THE 64 OAK

The office of the scholar is to cheer, to raise, and to guide men by showing them facts amidst appearances. He plies the slow, unhonored, and unpaid task of observation . . . He is one who raises himself from private considerations, and breathes and lives on public and illustrious thoughts. He is the world's eye. He is the world's heart. . . . Whatsoever oracles the human heart, in all emergencies, in all solemn hours, has uttered as its commentary on the world of actions,—these he shall receive and impart. And whatsoever new verdict Reason from her inviolable seat pronounces on the passing men and events of today—this he shall hear and promulgate.

Ralph Waldo Emerson, "The American Scholar"

THE OAK
1964

INDIANA STATE COLLEGE
INDIANA, PENNSYLVANIA

☐ What am I? If the student finds his own solitary corner of the campus and asks himself this question not once but many times, these quiet moments of scrutiny, of probing, of doubt, bring him face to face with self—that quality which keeps him a distinct individual apart from others, despite the sharing of dozens of common experiences. The questioner in his solitary corner comes to realize that self has meaning only in relation to others, that he is really many different people at many different times.

I'm Nobody! Who are you?
Are you—Nobody—too?
Then there's a pair of us!
Don't tell! They'd banish us—you know!

Emily Dickinson

☐ Solitude for reflection, but company for fun. These are the sometimes happy, sometimes sad, always poignantly felt moments when no perplexing questions are asked, no answers sought. Books are shelved, classes temporarily forgotten. The individual becomes part of the group, bringing with him his unique contribution to the moment.

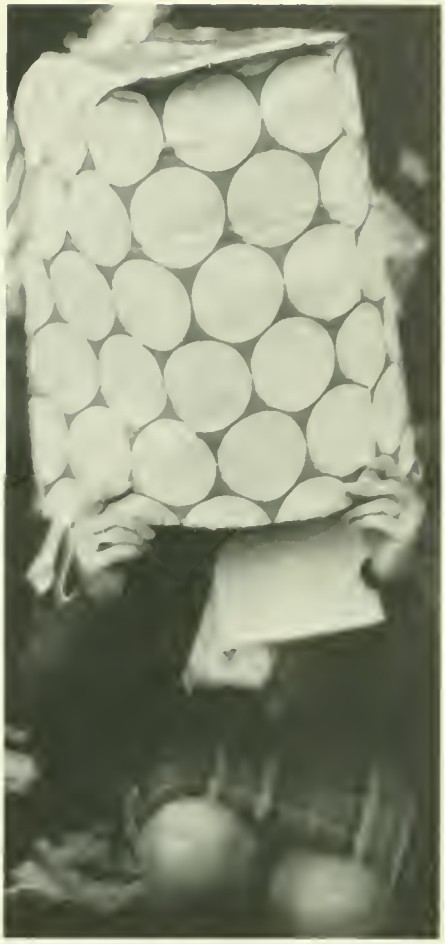

☐ Neither highbrows nor lowbrows determine culture. Culture is Swing-out, with the frenzied antics of sailors and girls on a madcap weekend. It's The Lettermen delivering some of the best in popular music in a warm, personal manner. It's Greek singers presenting a colorful and varied program of native song and dance. Culture is the student's discovery of local, national, and international expression.

☐ When impulses are stirred, inspirations are felt, and ideas emerge, the student gives much of his time, and much of himself. This self-expression may begin as a pleasant pastime, or a challenge to try something new and different. It can, and often does, come to mean a great deal more, for the original purpose is transcended as the art becomes a goal in itself. The idea takes form through sound, through pictures, through words.

INDIANA

☐ There are sights and sounds which surround us daily, challenging our senses and appreciations. Often, during our walks about campus, we pass oblivious to them. Yet, we cannot ever really ignore them. They are of this time and this place, and as an integral part of the college atmosphere, they become a part of our lives. These sights and sounds leave pleasant impressions and memories that linger, transcending the passing of years.

☐ *There is no logical reason for the existence of a snowflake any more than there is for evolution. It is an apparition from that mysterious shadow world beyond nature, that final world which contains—if anything contains—the explanation of men and catfish and green leaves.*
Loren Eiseley,
The Immense Journey

☐ Because we live from moment to moment, the experiences we share today will never again seem as vivid or as immediate to us. Later in life, our memories marred by time, we will reminisce about these moments, but they will not be the same. We will no longer feel the events, only imagine how they felt, how they shaped us. Living today, we learn and learning, live.

Tae Suck Kim

FOREIGN EXCHANGE STUDENTS

Jose Carranza

Josiah Osuagwu

Britt Arwidson

William Rhee

Mrs. Rosemarie Christy

Evelyn Lim

OFF-CAMPUS CENTERS

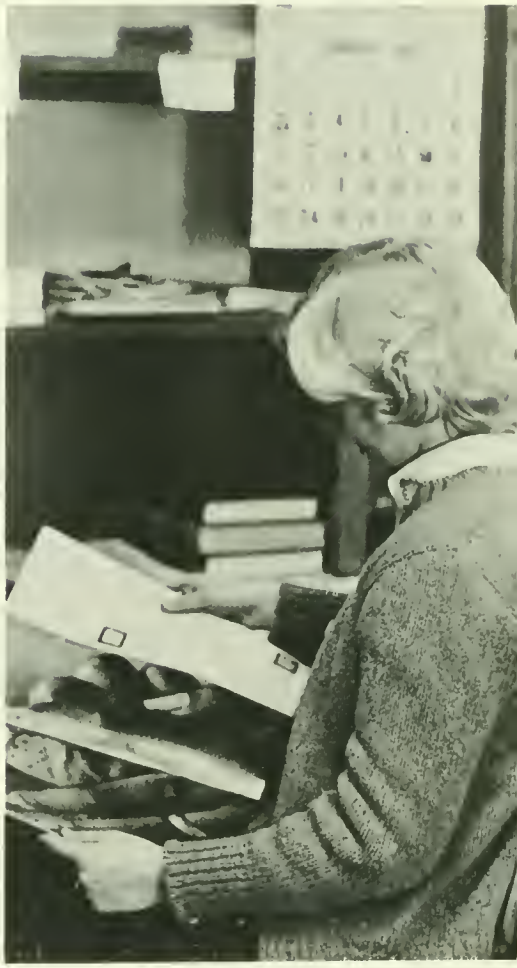

☐ In the hope that many more qualified students will be able to enjoy the benefits of a college education, Indiana now operates off-campus centers in Punxsutawney and Arnold, Pennsylvania. At both of these centers students are able to complete the first two years of a fully accredited academic program which will enable them to apply for transfer to the main campus. Here they can complete their course of study leading to either a bachelor of arts degree or a bachelor of science in education degree.

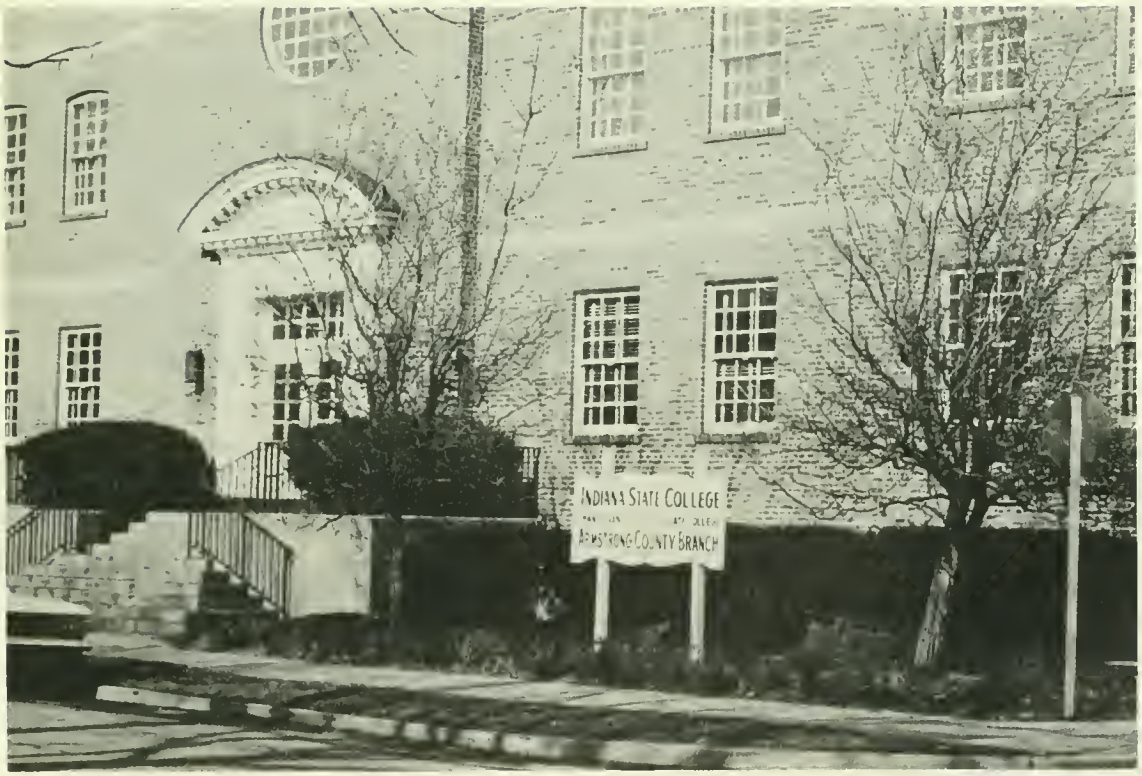

CONTENTS

ADMINISTRATION	26
CURRICULUM & SENIORS	34
HONORARY GREEKS	122
SOCIAL GREEKS	138
SPORTS	178
ORGANIZATIONS	194

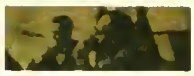

ADMINISTRATION

☐ There are standards for everything in life; the higher the standards, the harder the intelligent student will strive to meet them. The Administration at I.S.C. sets high standards for its students in the hope that they will develop a keen sense of responsibility and a respect for knowledge. Both are characteristic of the mature adult, enabling him to maintain self-respect and serve a useful role in society. The diploma received at graduation should represent more than a sufficient number of credits, more than merely required work. It should represent this acquired responsibility and self-respect. The Administration does its best to see that this is true for every student at the college.

PRESIDENT WILLIS E. PRATT

☐ Indiana points with pride to the growth and development of the College. We are proud of the calibre of our student body which includes 4,316 undergraduate students and 800 part-time students, making a total enrollment of 5,116 students. We are very proud of our Freshman Class of 1,260 young men and women, 85 per cent of whom come from the upper two-fifths of their high school class and who achieved College Board Scores which average 1,000.

We are also proud of our fine staff of 247 members who come from outstanding universities from all parts of the country and, in fact, from many parts of the world.

Indiana takes great pride in its beautiful campus which includes fifteen major buildings and has in some stage of construction seven more.

We point with pride to the program of the College which includes the largest Graduate School among the state colleges of Pennsylvania and to the new Schools of Liberal Arts and Education.

Indiana is also envious of its fine academic program which provides fifteen curricula in both undergraduate and graduate fields, the only Reserve Officer Training Corps in the state colleges of Pennsylvania, one of two computer centers in the state colleges, and one of three Foreign Study Programs in the state (Indiana Study in Spain). Indiana also has an excellent record of achievement as evidenced by state-wide testing programs.

Student affairs on the campus also require a great deal of emphasis which bring rich rewards. Having the only Student Union Building, costing a half million dollars, having athletic facilities constructed with the assistance of the General Alumni Association and several foundations which are second to none in the Commonwealth, and having a Summer Theater which is unique among the state colleges are only a few examples of the variety of student activities on the Indiana Campus.

To enable some students to attend college who might not otherwise have an opportunity, two very fine Centers have been established in the past year or two at Punxsutawney, Pennsylvania, and Kittanning-Ford City, Pennsylvania.

We have much to be proud of at Indiana State College, the largest state college in the Commonwealth.

BOARD OF TRUSTEES

PATRICK F. McCARTHY
President
Punxsutawney

JAMES L. O'TOOLE
Vice-President
Indiana

ROBERT REYNOLDS
Secretary
Pittsburgh

CARL S. WEYANDT
Treasurer
Indiana

CURTIS J. CLAY
North Braddock

EARL R. HANDLER, ESQ.
Indiana

ARTHUR P. MILLER
New Kensington

A. R. PECHAN
Ford City

MARY ALICE ST. CLAIR
Indiana

ADMINISTRATION

Dr. Cordier
Dean of Faculty and Academic Affairs

Dr. Stright
Dean of Graduate Studies

Dr. Mahachek
Acting Dean of Graduate School
1st Semester

Dr. Sheeder
Dean of Men

Miss Newkerk
Dean of Women

Mr. Mack
Assistant Dean of Men

Dr. Stouffer
Dean, School of Education

Dr. Hassler
Dean, School of Liberal Arts

Dr. Hadley
Dean of Students

Dr. Allen
Assistant Dean, School of Education

Dr. Blair
Director of Laboratory Experiences

Miss Esch
Registrar

Mr. Ganley
Administrative Assistant

Mr. Furgiuele
Director of Public Relations

Dr. Hoenstine
Director of Keith School and Placement

Mr. McCormick
Business Manager

LIBRARY

Mr. Lafranchi
Head Librarian

Mr. Shively, Mr. Wolf, Mr. Lafranchi, Miss Snead, Miss Parnell, Miss Gabel, Mr. Hicks, Mrs. Waddell.

STUDENT COOPERATIVE ASSOCIATION

Mr. Hazlett
Cooperative Association Manager

Mr. Baker
Bookstore Manager

Mr. Fetterman
Film Librarian

Dr. Waldo
College Physician

STUDENT HEALTH

CURRICULA AND SENIORS

☐ We all attend college to further our personal goals. As students, then, we are both alike and different—alike in that we are all enrolled in classes at the college level, different in that the classes we are enrolled in vary according to our interests and ambitions. We avail ourselves of the opportunity to concentrate in those areas which we feel will serve our needs in later life. The many and varied curricula offered at the college serve the range of our interests.

ART

Thou still unravish'd bride of quietness,
Thou foster-child of silence and slow time,
Sylvan historian, who canst thus express
A flowery tale more sweetly than our rhyme:
John Keats, "Ode On A Grecian Urn"

☐ So Keats honored an urn, a common household vessel, endowed with immortality by the tale of beauty woven about it—a common urn, yet ever so uncommon because of the beauty, the feeling, the sensitivity that can only be communicated by the artist. Our eyes and ears are dulled by the daily humdrum of everyday life, but the eyes and ears of the artist dwell on pale sunsets, on falling leaves, on the many moments of beauty that would pass by us were they not immortalized by a skillful employment of chisel or fettling knife, a gifted stroke of the brush.

Dr. Kipp
Chairman

ROW ONE: Dr. Kipp, Miss Lovette, Mrs. Ghrist, Dr. Seelhorst. ROW TWO: Mr. Slenker, Mr. Small, Mr. Reynolds. ROW THREE: Mr. Dongilla, Dr. McVitty, Mr. Ghrist, Mr. Cronauer.

REBECCA J. ARMOND — New Castle

LAVERNE F. ARTNAK — South Park

CHARLES E. A. BATTAGLINI — Fredericktown

J. KAY BATTAGLINI — Millersburg

JEANNE BULLERS — Punxsutawney

ARGILDA B. CASTELLI — Plum Boro

ROSLYN G. CASTELLI — Unity

BEVERLY J. CHRISTNER — Somerset

MARILYN M. CRAMER — Uniontown

JUDITH A. DI SALVO — Pittsburgh

JERRY R. DUNCAN — Sunbury

MARY M. FENICAL — Camp Hill

SUSAN FRENI — Sandy Lake

MARY ANN GARDNER — Greensburg

BARRY D. GASDEK — Loyalhanna

JOSEPH P. GAVLAK — Windber

ROBERT L. GOTTARDI — Indiana

NANCY E. HANKINS — Connellsville

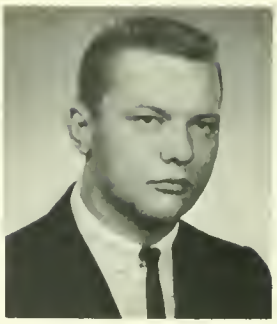

CARYL A. HANNA — Latrobe

ROLLIS L. HARGNETT — Monroeville

LEONARD V. HORNYAK — Portage

RON KORCZYNSKI — Natrona Heights

ARTHUR R. LAMBERT — Springfield

PAUL M. LAZUR — Pittsburgh

ROBERT G. HARTMAN — Rochester

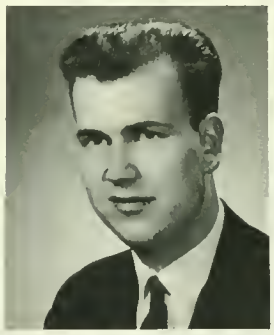

PAUL E. McKEEGAN — Ford City

PATRICIA A. MILLER — Roaring Spring

JANET M. MOREHOUSE — Mt. Holly Springs

DORIS M. MURRAY — Johnstown

PATRICIA A. NAPOLITAN — Johnstown

JOSEPH M. NEILL — Punxsutawney

PATRICIA M. NEAL — Indiana

JAYME R. PAGE — Greensburg

MARY ANN PAPSON — Blairsville

JOSEPH C. RISKOSKY — Ford City

CLARK G. ROBB — Fairhope

JEAN R. SCHAEFFER — Natrona Heights

DONALD J. SMITH — New Germany

LINDA A. SMITH — Reno

LOUISE A. SOLOMON — Brackenridge

ANN M. STEVENSON — Jeannette

MARY L. WARNER — Bradford

SHERRI A. WERNER — Uniontown

LINDA K. WHEELER — Penn Hills

KATHY R. WOLF — Johnstown

JOHN E. YOTHERS — Greensburg

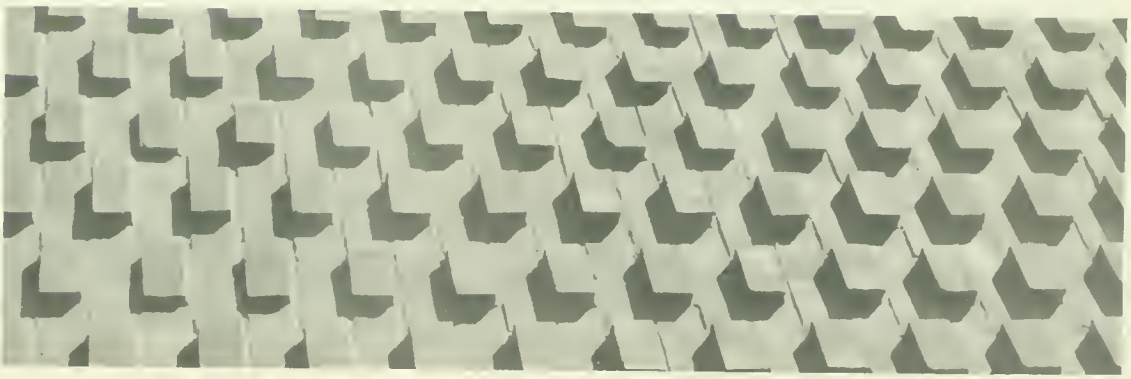

ROW ONE: Dr. Stoner, Mr. Drumheller, Mrs. Boering, Miss Patterson, Mrs. Hicks, Miss Risher. ROW TWO: Mr. Doerr, Dr. Cooper, Dr. Duncan, Mr. Thomas, Mr. Polesky, Mr. Beaumont.

Mr. Drumheller
Chairman

BUSINESS

☐ The typewriter is a very intricate machine, dependent on the proper functioning of each of its parts to produce the desired results. The workings of society are, in the same way, very intricate, for society is not dependent on only machines—it is dependent on people who understand the machines, people who are capable of assuming responsibility, people who can organize details and manage subordinates. The ability to accomplish this involves more than learning to type and write shorthand; it involves training in order and discipline. The business major endeavors to become as coordinated and effective in his work as the valuable little machine he grows to know so well.

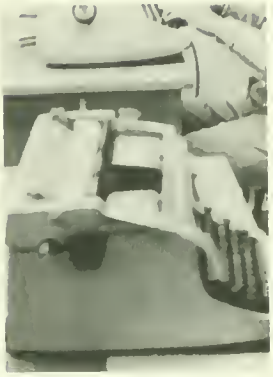

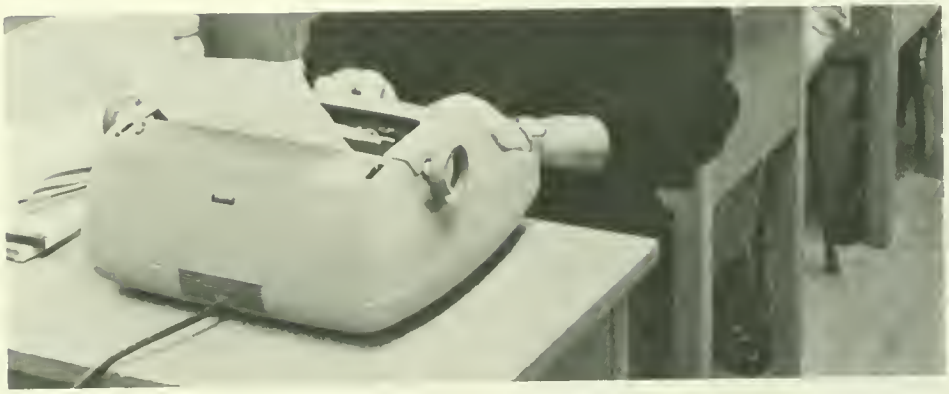

BILLIE B. ADAMCHIK — Johnstown

KAREN L. ALLWINE — Greensburg

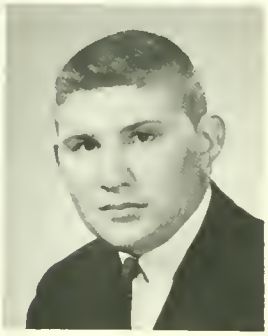

PAUL C. ANCARANA — McKeesport

KAREN R. BAILEY — Franklin

JAN G. BEDOGNE — New Eagle

RICHARD J. BOWER — Ford City

JOHN W. BRATON — Pittsburgh

LILLIAN M. BROCHETTI — Yatesboro

JOANNE K. BROWN — Smethport

RICHARD E. CHERVENAK — Barnesboro

ALAN K. COHEN — Harrisburg

VIRGINIA COLINEAR — Irwin

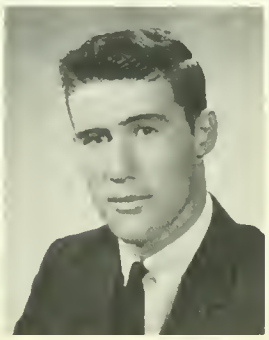

ARDYS J. COVERT — Clinton

DOLORES J. DECROO — Tarentum

KENT L. STEWART — East Smithport

JEANNE C. DODSON — Dallas

ALLAN DOERR — Philadelphia

DANNA L. DRESCHER — Saxonburg

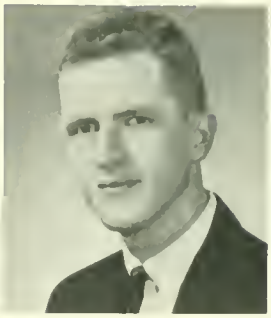

JOHN M. DUDA — Latrobe

THOMAS W. FISCUS — Indiana

ROBERT E. FLETCHER — Indiana

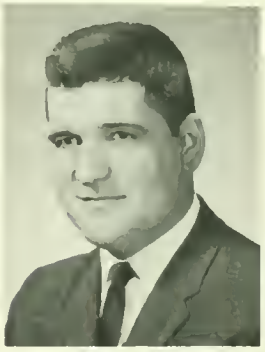

DONNA L. FREEMAN — Irwin

JERILYN G. GEIGER — Irwin

MARY L. GIBSON — Wexford

DAVID L. GRAHAM — Latrobe

LORINDA F. HARRIS — Sharpsville

LESLIE J. HARTFELDER — New Castle

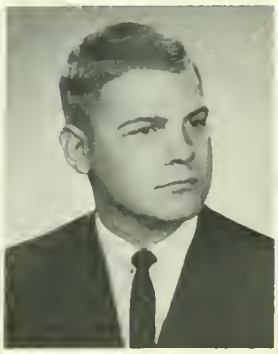

JUDITH A. HAYES — Pittsburgh

RACHEL A. HEETER — Sligo

LEANDER W. HERBSTRITT — St. Marys

OREN C. HILTY — Indiana

TERRENCE L. HOOK — Reynoldsville

DONNA R. JONES — Warren

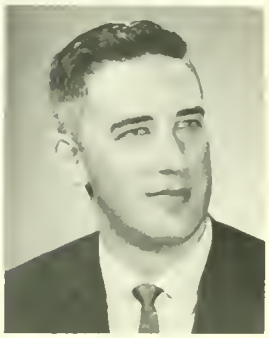

RAYMOND J. KEITH — Barnesboro

DOLORES J. KILEY — Mars

DOROTHY A. KONDRICK — Rural Ridge

JOAN M. KOWALSKI — Clymer

MARGARET L. KROMER — Calumet

CASEY J. KUSZAJ — Braddock

JOYCE F. LAJCAK — Duquesne

BARBARA A. LAWRENCE — Latrobe

CAROLE J. McCARTHY — Greenock

MARY J. McKRUIT — Butler

GENE A. McMONIGAL — Indiana

EUGENE MEGLIO — Swissvale

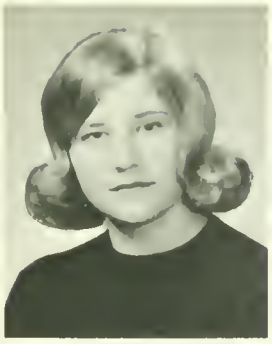

JOAN M. MENDICINO — Elizabeth
DENISE L. MILLER — New Castle
JOYCE I. MOHLMAN — York

STAN F. NOVAK — Ambridge
L. RONALD PETERS — Irwin
PATRICIA A. POPOVICH — Republic

ROBERT B. RAGER — Twin Rocks
JOAN F. REYNOLDS — Pittsburgh
PATRICIA A. ROMEO — Monongahela

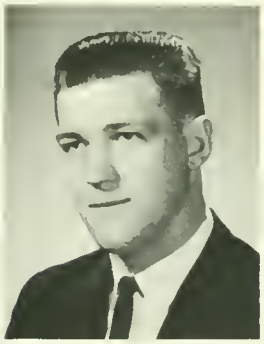

EDMUND E. SADOWSKI — Indiana
ROBERT L. SHAFFER — Indiana
ANN E. SWITZER — Knox

MICHAEL X. TESTA — Mentcle
RONALD W. THORNTON — Mentcle
MARTHA M. WOLFE — Greenville

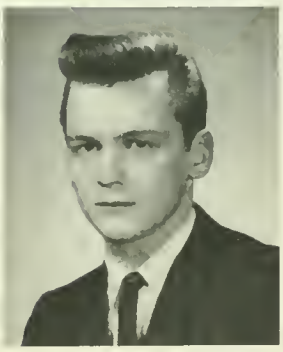

PAULA L. VANCE — Franklin Park
MYRTLE L. ZIMMERMAN — McDonald
MICHAEL S. ZONIN — Johnstown

EDUCATION

☐ Successful theories in education evolve from the observation of people and their responses to educational stimuli. No matter how good a theory sounds on paper, if it does not work in the classroom, it is as meaningless as teaching rows of empty desks. The education major is aware that not all methods of education produce the same results; some foster creativity and intellectual growth, while others impede such progress. He concerns himself with the reasons behind the methods, the creative processes involved in learning. His study enables him to assess different methods of education, and to apply the method that produces the best results in a given situation. No one who has felt himself under the influence of a truly stimulating, thought-provoking instructor can doubt the importance of this work.

Dr. Lore
Chairman

ROW ONE: Mr. Hays, Mr. Page, Dr. Sargent, Dr. Murray, Mr. MacIsaac, Dr. Lore. ROW TWO: Dr. McCluer, Mrs. Bechdel, Dr. Leach, Dr. Green, Dr. Chu, Dr. McCreary, Dr. Snyder. ROW THREE: Dr. Youcis, Dr. Risheberger, Dr. Wilson, Mr. Shaffer, Dr. Spinelli, Mr. Leventry. ROW FOUR: Dr. Reid. ABSENT: Mr. Lynch, Dr. Saylor, Dr. Rowe, Dr. Allen, Dr. Hess.

GARNET I. MUSSER — Sligo

NORALEE H. BOYD — New Salem

THOMAS A. FULCOMER — Derry

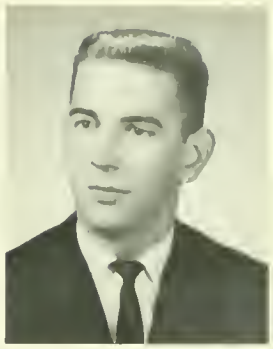

MARGARET A. GETTS — Indiana

SALLY A. HAUBER — Irwin

J. BERTCH JOHNSON — Kane

GERALD J. MALECKI — Natrona Heights

CAMILLA J. MONACO — Homer City

SPEECH AND HEARING

THOMAS M. MURRY — Ambridge

JANE E. REHORST — Pittsburgh

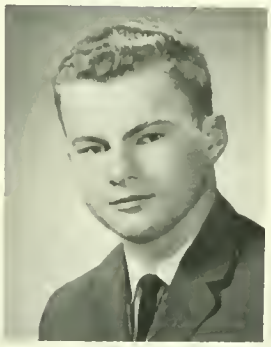

D. DALE SHAFFER — Portage

PATRICIA A. WILSON — Washington

JON E. WRIGHT — Irwin

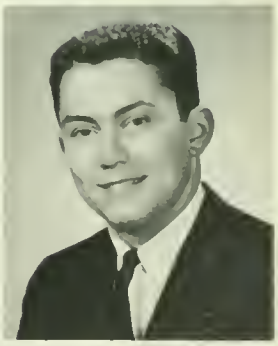

VIVIEN R. YONKOSKI — Dunlo

ELEMENTARY

☐ A child is very much like silly putty—soft, resilient, and as easily molded. And just as a depression of the finger can leave an impression on that little piece of plastic clay, so can a smile, an expression of interest and enthusiasm, leave an impression on a young child's mind. The dawn of conception in the very young, that first moment of understanding, that first grasping of something new—a word, an idea, a game—is something very wonderful to watch. The elementary major prepares to shape the minds and plant the seeds of growth in our next generation. Who can question the value of such a goal?

Dr. Lott
Chairman

ROW ONE: Miss Kohlepp, Miss O'Toole, Miss Anderson, Dr. Lott. ROW TWO: Dr. Glott, Dr. Davies, Mr. Hawkins, Dr. Mott.

MARJORIE J. ANDERSON — New Kensington

AUDREY D. ANDRASCIK — North Braddock

JEANNE C. ARTMAN — New Kensington

BONNIE BAIER — Mount Lebanon

CAROL A. BAKER — Sharon

PATRICIA A. BANKOSKY — Indiana

SARA J. BARNETT — Pittsburgh

JOANN E. BASILE — Barnesboro

KAE D. BASILE — Punxsutawney

MARTHA J. PETERSON — Franklin

LENORA F. BENCHOFF — McKees Rocks

HOWARD I. BENNER — Altoona

ERMA D. BERENBROK — Indiana

HELEN L. BERLIN — Jeannette

JOAN E. BEURY — Blairsville

ANNE B. BINDI — Monessen

VICTORIA A. BIONDO — Boswell

BETTY J. BODENHEMIER — Pittsburgh

MARY A. BODOIA — Monessen

SALLY J. BOHREN — Reynoldsville

CAROL J. BROOKS — Pottstown

KENNETH E. BROWN — Indiana

SANDRA M. BROWN — Clearfield

ANN E. BURGET — Altoona

SHERRY L. BURNS — Sharon

CONNIE M. CAMPBELL — Ambridge

KAY M. CAMPBELL — Grove City

DOLORES L. CANOBBIO — Turtle Creek

JUDIE JO CATHERWOOD — Johnstown

ANDREA J. CHATLAS — Bellefonte

DEBORAH L. CHICCARINO — Farrell

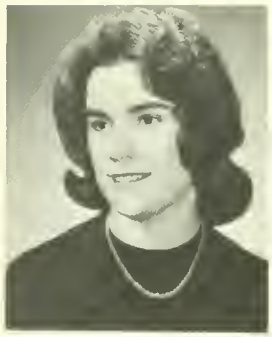

LYNDA A. CHIPLEY — Pittsburgh

KAREN J. CHRISTY — Fox Chapel

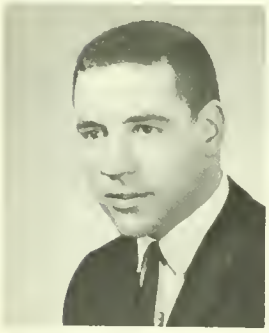

JULIUS C. CIUFFOLETTI — Arnold

JANET I. CLARK — Monroeville

MARYLYN I. CONSIDINE — Wilkinsburg

JEAN K. CONTAKOS — Johnstown

JOYCE A. COURTNEY — Greenville

DONNA K. CRIBBS — Kittanning

AGNES M. CURRAN — Pittsburgh

ELIZABETH DANKO — Johnstown

JANE E. DAYTON — Upper St. Clair

MAXINE K. DICK — Homer City

ANITA C. DiGUGLIELMO — Cheswick

PATRICIA A. DiGUISEPPI — Altoona

PAUL E. DRONSFIELD — Greensburg

SUSAN J. DUNCAN — Indiana

STAN A. DUZYK — New Castle

LINDA L. EAKLE — Quemahoning Twp.

HARRY J. FEATHERS — Davidsville

RUTH A. FEGAN — Irvona

DONNA L. FISHER — Clairton

WILLIAM G. FORD — Vinco

CAROLYN A. FOX — Kittanning

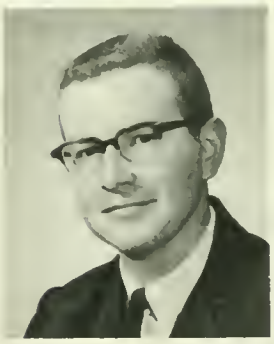

N. KATHLEEN FRUECHTEL — Avonmore

ROBERT L. FULLER — Bradford

SUSAN C. FULLER — Hollidaysburg

S. JEAN FURRY — Martinsburg

LORRAINE J. GARRY — McIntire

EMILY CHRISTINE GEPPERT — Oakmont

LINDA J. GETTS — Indiana

MARY AGNES GOOD — Irwin

BARBARA J. GOODALL — Pittsburgh

R. MAXINE GRIFFITH — Jennerstown

PATRICIA A. GRITZER — Johnstown

MARY LOU GRUBER — North Hills

LINDA A. GRYCZUK — Clune

MARY J. HAMMEL — Clairton

MARDELL R. HARBAUGH — Johnstown

GLORIA J. HARPER — Pittsburgh

MARY HELEN HARTSWICK — Baden

JANE C. HEILMAN — Kittanning

JACK R. HELM — Easton

GRETCHEN L. HELWIG — Jeannette

JANE M. HENK — Cooperstown

L. GAY HERBST — West Mifflin

DIANE KATHLEEN HUBER — Pleasant Hills

SUSAN K. HUPP — Pittsburgh

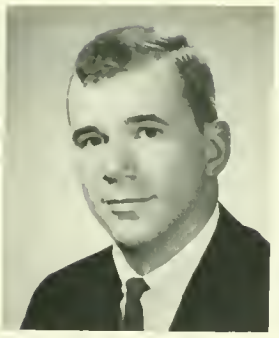

EVELYN C. JOHNSON — Pittsburgh

JAMES S. JOHNSON — McKeesport

PAMELA J. JOHNSTON — Latrobe

REBECCA A. JAYNER — Penn Run

NANCY J. JUHASZ — McKeesport

HELEN V. KAMMERDIENER — Cadogan

LOIS I. KAUFMAN — Ellwood City

BARBARA J. KENGOR — Creighton

RUSSELL L. KIRKLAND — McKeesport

CLIFFORD T. KNECHT — Pittsburgh

MARGARET A. KOSSAR — Derry

SYLVIA H. KREASHKO — Nanty-Glo

KATHRYN A. KREMPASKY — Monongahela

ALTA S. KUHN — Cresson

KAY A. KYLOR — Altoona

BARBARA K. LANG — Pittsburgh

DOROTHY L. LANTZY — Kittanning

RITA A. LATTANZIA — Creekside

VALERIE ANN LAZAR — Blairsville

VIVIAN J. LEE — Butler

ANNE H. LENGYEL — Pittsburgh

LINDA V. LESKO — Nanty-Glo

FRANCES L. LOBAUGH — Pittsburgh

ROBERT L. LOVE — Indiana

MARILYN J. LOXLEY — Beaver

JACQUELINE J. LUCORE — Du Bois

CLARE A. LUTHER — Ebensburg

RUTH E. LUTHER — Johnstown

KATHLEEN McCANN — North Braddock

DOROTHY W. McCARTNEY — Mercer

PAULA McDOWELL — Johnstown

MARGARET J. McGILL — Munhall

MARY E. McGREGOR — Swissvale

NANCY J. McKEAN — Hollidaysburg

MARJORIE A. McLAUGHLIN — Plum Boro

PATRICIA J. McMASTER — Penn Hills

DELORES I. McNEAL — Shanksville

DONNA J. MARCHITELLI — Avonmore

ROMELLE S. MARTIN — Irwin

KENNETH L. MARTINAZZI — Nanty-Glo

JANICE R. MEREDITH — Johnstown

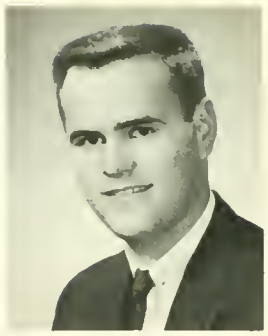

JOANNE M. MICHALSKI — Ambridge

MARIE E. MIKULA — Johnstown

ELLEN L. MILLER — Altoona

MARY E. MILLER — Home

P. SUZANNE MILLER — Johnstown

SANDRA L. MITCHELL — Derry

BONNIE J. MOSSFORD — Grove City

MARCELLA R. MURRAY — Lucerne Mines

RITA A. MYERS — Sandy Lake

JOANNE L. NEELY — Pleasant Hills

CAROL S. NORRIS — Pittsburgh

BONNIE L. OHR — Greensburg

LANA G. OLDENBURG — Natrona Heights

KATHY J. OLSEN — Indiana

PATRICIA L. ORENDORFF — Indiana

LUCINDA A. ORZEL — McKeesport

MARY A. OWENS — Alexandria

CAROL L. PAPALIA — Warren

VIRGINIA L. PARKE — Titusville

MARTHA L. PATTON — Jamestown

VIRGINIA E. PAVOLKO — Homer City

PATRICIA A. PEASE — Tyrone

DONNA L. PENROD — Windber

MARGARET M. PETRUNAK — South Fork

MARGARET J. PHILLIS — Fombell

MARY JO PLUMER — Washington

MARCIA A. PLYLER — Butler

SUSANNE E. QUINLAN — Turtle Creek

KATHRYN M. REA — Linesville

MARILYN S. READ — Clearfield

JANET M. RECESKI — Indiana

STEPHEN REDISH, JR. — Jeannette

GERTRUDE J. REED — Penn Hills

PAUL E. REED — Butler

PATRICIA M. REESMAN — Dayton

ELAINE A. RESCHINI — Indiana

BONNIE L. ROBERTS — Johnstown

CATHERINE M. ROPPOLO — Leechburg

NANCY E. RUSH — Scottdale

BARBARA L. RUTH — York

HELEN M. RYBURN — Jamestown

SANDY RUKACZEWSKI — Ambridge

ALLEN J. SAKS — Altoona

JEANETTE A. SALKELD — Ebensburg

CHARLOTTE B. SAVAGE — Wilkensburg

DARHL A. SAY — Indiana

BETTY L. SCHNUR — Butler

BARBARA J. SCHULLERY — Johnstown

SHARON V. SHAFFER — Friedens

SUSAN I. SHAFFER — Johnstown

KAREN J. SHAW — Sharpsville

NANCY E. SHAW — Franklin

JOHN W. SHEFFLER — Indiana

DOROTHY A. SHINER — Homestead

JACOB D. SHIRK, JR. — Davidsville

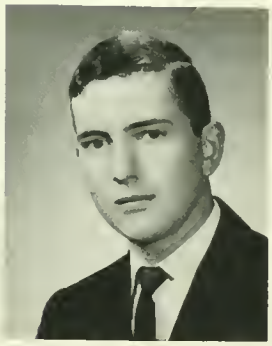

D. ELAINE SHOUP — Derry

BARBARA A. SHRUM — Altoona

ELEANOR A. SIMCHOCK — Kring's Station

NANCY I. SKONE — Windber

PATRICIA M. SMOLIK — Ford City

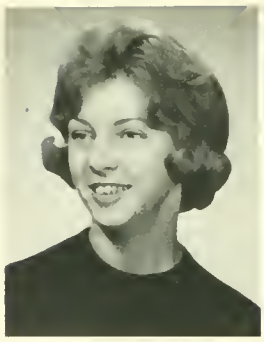

LOIS E. SNEBOLD — Tarentum

LOIS J. SOLOMON — Brackenridge

MARY I. SOUTH — Penn Hills

SALLY LYNN SPEICHER — Pittsburgh

CAROL ANN STAHL — Levittown

JUNE STARKEY — Mt. Lebanon

CAROLYN J. STARR — Kittanning

MARILYN K. STEIN — Punxsutawney

JANICE A. STEWART — Freeport

BARBARA J. STRAUSE — West Reading

CATHY STRAYER — Johnstown

BRENDA L. STRONG — Braddock

LINDA STROUSS — Bellevue

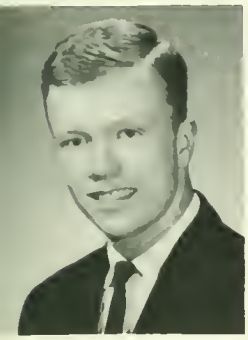

DANIEL A. THOMAS — Black Lick

MARCIA M. THOMAS — Derry

MARGARET M. THOMPSON — Irwin

JUDITH A. TRULICK — Worthington

NANCY L. VANSICKLE — Wilkinsburg

SHEILA E. VARASSI — Penn Hills

SHIRLEY A. VITALE — Derry

BETTY JEAN VIVIAN — South Fork

EILEEN ARDELL WADDY — Rankin

MARY CECILIA WAGNER — East McKeesport

MARY ANN WARYU — Rural Valley

MARY L. WEAKLAND — Hastings

NANCY L. WHITE — Dunlo

NANCY J. WILCOX — Johnstown

CAROL H. WINKELVOSS — McKeesport

JERRY L. WOLFE — Bradford

MARGARET J. WOLFORD — Indiana

CHARLES H. WOLFGANG — Adamsburg

JOAN M. YAMBOR — Johnstown

MARIE C. YECKLEY — Hastings

CHARLES B. YELLIG — Greentree

DARLENE A. YONKOVICH — McKeesport

MARY J. YOUNG — Freeport

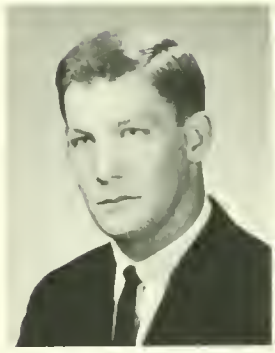

DONALD D. ZANA — Leechburg

ENGLISH-SPEECH

☐ It is not wise to begin at the end and grope for the beginning. Before literature can be enjoyed, language must be understood, for a word says many things according to the association it conjures and the rhythm it sets flowing. Once we have analyzed our language and practiced its uses, we are ready to enjoy the vast body of written material that awaits our discovery—the epic sweep and excitement of *The Iliad*, the illuminating tragedy of *Oedipus Rex*, the biting satire of *Tartuffe*. Tragedy, comedy, pathos—that wonderful suspension of belief, or recognition of self, that comes with a journey into new and intriguing worlds. We open a book and we share that mystery called life with universal man. "Enter these enchanted woods ye who dare."

Dr. Green
Chairman

ROW ONE: Mrs. Clutter, Miss Shaffer, Dr. Stewart, Dr. Smith, Dr. Rider, Dr. Green, Miss Weldy, Dr. Lucker, Dr. Hull, Mrs. Jones. ROW TWO: Miss Ritzert, Dr. Fedder, Mr. Stubbs, Mr. Stern, Mr. Haldeman, Mr. Watta, Mrs. Beck. ROW THREE: Mr. Ficklen, Mr. Seacrist, Dr. Ianni, Mr. Ensley, Dr. Swauger, Dr. Betts, Mr. Thomas. ROW FOUR: Dr. Brown, Mr. Force, Dr. Hayward, Mr. Craig, Mr. Denne, Mr. Bright.

MARY ANN ANTINOPOULOS — Ambridge

SANDY L. BURKE — Sidman

ANTOINETTE P. CALLAHAN — Indiana

JOAN C. CHERRY — Indiana

MICHAEL A. CHRISTOPHER — Natrona Heights

MRS. JANICE B. DEMBOSKY — Plumville

JULIE C. EFKEMAN — Connellsville

NANCY G. ENGLE — Salisbury

ELLEN M. FIRESTONE — Irwin

LILLIAN M. FISHER — Black Lick

TERRY A. FYE — Reynoldsville

MARGARET L. GARGASZ — Volant

CONSTANCE E. GLOTT — Indiana

GEORGIA A. GREENE — Indiana

GAIL M. HAMER — Tyrone

NANCY J. HMEL — South Fork

ROSALIND J. HOSTNICK — Elizabeth

DAVID P. KARL — Altoona

CLAIRE L. KEYES — New Kensington

KATHRYN R. LANG — Monaca

DAVID S. LINTON — Frank

CORAL L. MACK — Pittsburgh

MARY LOU MARINI — New Kensington

PATRICIA A. MEDVETZ — Homer City

GARY McCOY — Johnstown

PATRICIA A. MILLER — Irwin

CAROL A. MOCCAGNAN — Irwin

DOROTHY A. MORRISON — Elizabeth

PATRICIA S. NEILSON — Latrobe

LOIS E. NOVAK — Munhall

ELEANORE F. PORTLER — Mt. Pleasant

SALLY J. REED — West Mifflin

KATHLEEN D. RUBY — Utica

MARGARET J. RUFFNER — Indiana

SALLY A. SECOSKY — Indiana

EILEEN D. SKARBEK — Reynoldsville

DOLORES A. STELLA — North Braddock

NANCY L. SWAZUK — Wilkinsburg

BARBARA A. TONEY — Bridgeville

SANDRA J. TOWNSEND — Aliquippa

LOUISE M. WASIEKO — Pittsburgh

JANET A. WETZEL — Pittsburgh

HARRY C. WINSLOW, III — Ford City

BERNADETTE A. ZELLO — Greensburg

JUDITH A. ZILLA — Springdale

FOREIGN LANGUAGE

☐ A language without a people is meaningless. A language is not an isolated body of words to be deciphered with cold logic; it reflects the mind and feelings of those who use it. Just as peculiarities of our own languages reflect many of our national characteristics, so do all foreign languages reveal the customs and traditions of other peoples. The foreign language major does not regard the mastering of a new language as an end in itself; he endeavors to gain a better understanding of people in other lands, an appreciation of their cultures, and a means of communication with them. When we think of a foreign language, we should think of it as a reflection of the culture which shaped it, always remembering Donne's now famous words: "No man is an island unto himself."

Dr. Bieghler
Chairman

ROW ONE: Dr. Bieghler, Mrs. Saraceno, Mrs. Chu, Mrs. Bieghler, Miss Gomez, Mrs. Cord, Mrs. Srabian. ROW TWO: Dr. Omrcanin, Mr. Bishopp, Mr. Landis, Mr. Esckelson, Dr. Fries. ROW THREE: Mr. Brode, Mr. Faust. ABSENT: Dr. Isar, Mrs. Isar.

TIMOTHY M. ASHE — Kittanning

CAROLYN L. BEATTY — Kittanning

MARIE T. CERCONE — Aliquippa

MARCEE A. EICHENLAUB — Pittsburgh

JON E. GROSS — Indiana

IRENE H. GUNDY — Blairsville

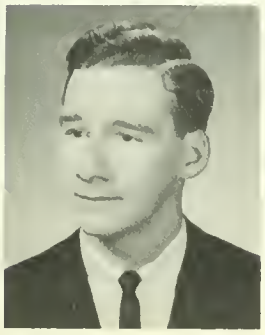

LEEANN MEISNER — Mt. Pleasant

JOHN R. MUIR, JR. — Mt. Pleasant

GAIL E. NUGENT — Greenville

CAROLYN K. OSWALT — Altoona

CAROLE A. POHL — Aliquippa

DOUGLAS A. ROWLES — Clearfield

ROBERT B. SNARE — Huntingdon

MERRILY A. TOMKO — Finleyville

ALBERTA A. TRAINI — New Kensington

SARAH J. WELCH — Mount Union

JANICE J. YOUNG — Latrobe

GEOGRAPHY

☐ Barren wastelands are not transformed into showpieces of civilization overnight. Nor are natives in India, peasants in China, or people anywhere about the globe taught to utilize their resources to best advantage through some mysterious process of osmosis. Behind every transformed wasteland, every new agricultural method, you will find a geographer. The geographer employs a vast body of knowledge, involving science, politics, economics—always seeking to help man develop to fullest capacity what he has today, so that he will not be sorry tomorrow.

Dr. Gault
Chairman

ROW ONE: Mr. Payne, Miss Anderzhon, Dr. Gault, Dr. Winslow. ROW TWO: Mr. Miller, Mr. Ballas, Mr. Thomas, Mr. McConnell, Dr. Weber, Mr. Prince.

JAMES A. ASHTON — Glenshaw

WILLIAM M. BOROS — North Braddock

HARRY FRANKLIN CLARK — Connellsville

MICHAEL D. CULLINAN — Huntingdon

MARIO T. DEYULIS — Nanty-Glo

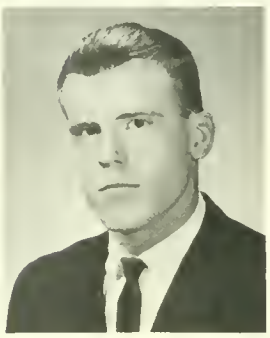
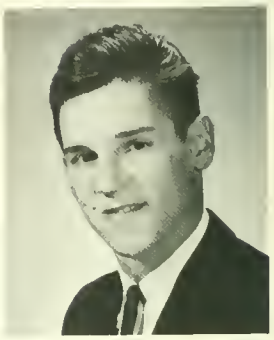

THOMAS E. EDWARDS — Johnstown

JAMES A. ELDRIDGE — Warren

THOMAS J. FRIEBEN — Johnstown

GINI S. GOSNEY — Indiana

WILLIAM G. HOSPODAR — Sagamore

DONALD HUGHES — South Fork

RONALD L. JACOBY — Johnstown

DONALD R. KLINE — Marsteller

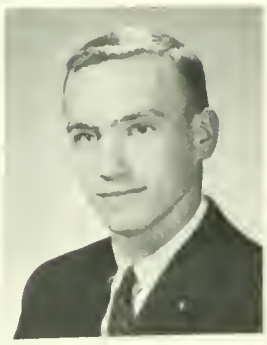

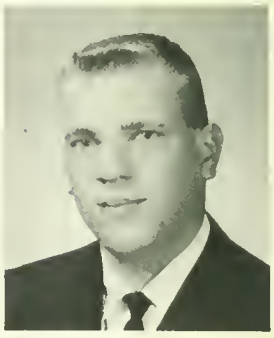

THOMAS M. LINK — Patton

LAURA V. MAGILL — Levelgreen

ROBERT J. MAJCHER — Johnstown

RICHARD J. MARFIZO — Windber

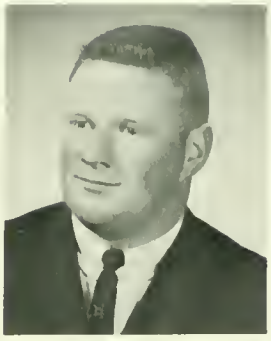
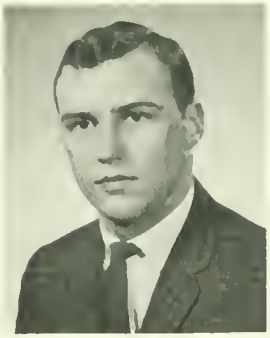

DONALD J. MASH — Jeannette

RICHARD L. NOLDER — Punxsutawney

JOHN J. PALYA — Central City

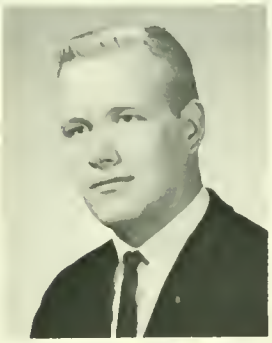
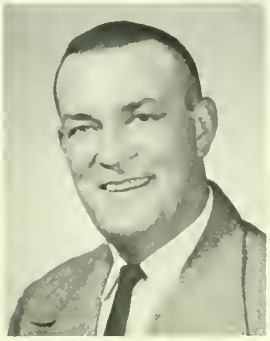

JAMES RUSSELL PELTER — Bellwood

EDWARD L. ROBERTS — Indiana

JOSEPH F. SAGHY — Nanty-Glo

MONA LEE SOLOMON — Clearfield

KENNETH M. STANKO — Indiana

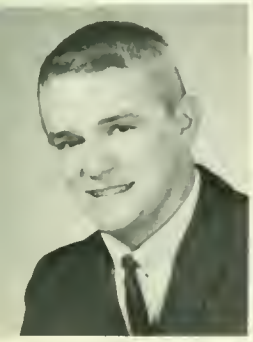

CALVIN R. THOMAS — Jerome

THOMAS R. WISSINGER — Richland Twp.

RICHARD T. WOLFE — Indiana

ROW ONE: Dr. Becker, Dr. Rife, Dr. Leach, Dr. Mahachek, Dr. Rider, Dr. Stouffer, Jr.
ROW TWO: Mr. Smith, Mr. Payne, Dr. Stoner, Mr. LaFranchi, Dr. Lott, Dr. Hadley, Dr. Hassler, Dr. Spinelli.

Dr. Stright
Chairman on Leave

Dr. Mahachek
Acting Chairman

GRADUATE SCHOOL

☐ A wise man once remarked that an awareness of our ignorance increases with our exposure to knowledge. This little truism points out aptly that we cannot ever afford to be smug or complacent about our own achievements. We never really do stop learning, despite the culmination of four years of hard work and the reward of a diploma. Viewed in this light, the idea of graduate study takes on added meaning. Through advanced, specialized study in his field, the graduate student increases both his knowledge and his respect for knowledge. He gains insight into the process of learning, and returns to his teaching with an added competency and appreciation.

HEALTH AND PHYSICAL EDUCATION

☐ Physical fitness is more than a slogan for a program receiving emphasis from Washington. The real desire for physical fitness should be an inward drive, stemming not from external influences, but from a respect for oneself. The rewards for physical competence are many, but recognition aside, the motivating factor for physical fitness should be self-respect. Through a knowledge of our physical framework, our complex body mechanisms, we can learn to respect the many physical capacities we have. Such a respect should result ultimately in our desire to develop these capacities to their fullest.

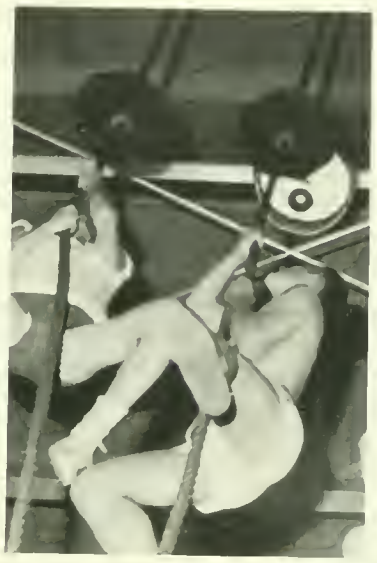

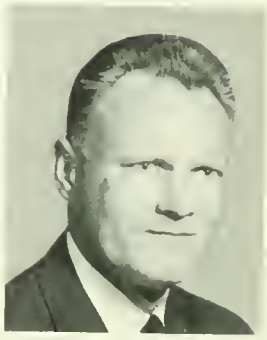

Dr. Chellman
Chairman

ROW ONE: Miss Podbielski, Miss Lucas, Miss Martin, Miss Elliott. ROW TWO: Mr. Mills, Mr. Shaffer, Mr. Doughtery. ROW THREE: Mr. McKnight, Mr. Sledzik, Mr. Smith, Mr. Lepley, Dr. Chellman.

HOME ECONOMICS

☐ Emphasis on the fine art of homemaking is not a modern phenomenon. Even the ancient Greek and Roman civilizations—civilizations that seemed more prone to exercise on the battlefield than in the kitchen—showed their appreciation of the art. Hestia, goddess of the home and hearth, was worshipped with elaborate ceremony. Our home economics major of today is a modern Hestia, but were the ancient Hestia to return to earth, she would be in for a few surprises. The stage of kettle and open fire has long passed. The home economics major of today, in her dedication to promoting the wholesome home environment, studies chemistry, psychology, physiology, . . . the list is endless. The point is—and it's a good one—the study of home economics extends far beyond the kitchen.

Dr. Rhodes
Chairman

ROW ONE: Mrs. Smith, Miss Omwake, Dr. Brown, Miss Bell, Mrs. Norberg, Miss Koon.
ROW TWO: Mrs. LaVelle, Mrs. Hovis, Mrs. Kazmer, Miss Jones, Miss Purcell, Mr. Harrell, Dr. Rhodes.

LAURINE B. BATIS — Herminie

KAYE A. BEACH — Martinsburg

RITA A. BENIGNI — Brandy Camp

KATHY BRENNAN — Sharon

DIANNA L. BROWN — Emporium

CAROL A. COGLEY — Natrona Heights

NANCY E. CRAGO — Valencia

JUDY R. DEAL — Listenburg

ANNE DIEFFENBACH — Pittsburgh

SHIRLEY N. DREISBACH — Meadville

SARA A. FERGUSON — Avalon

NANCY J. FISHER — Robesonia

SHELBA J. FOREMAN — Ellwood City

MARIAN B. HAHALYAK — Pittsburgh

JEAN K. HAMPSHIRE — Pittsburgh

SANDRA A. HASSENPFLUG — Pittsburgh

LINDA L. HAUST — Wexford

CAROL A. HEATH — Pittsburgh

CHARLEEN C. HEIDMANN — Drexel Hill

LUCY R. HRUTKAY — Charleroi

MARLENE E. JACKSON — McKeesport

SALLY A. JOHNSTON — Meadville

BETTY D. KERR — Nanty-Glo

ELEANOR A. KLUS — Lowber

CATHY L. KOHLER — McKeesport

SUSAN L. LANE — Ingomar

JOY E. LOMICKA — Irwin

REBECCA M. MARTIN — Edinburg

BARBARA A. MAGURANY — Ellsworth

BONALYN J. MAYBRAY — New Brighton

MILDRED A. McDONALD — Georgetown

MARGARET A. McMILLEN — Media

JANE E. MORRIS — Pittsburgh

JUDITH A. McQUIGG — Freedom

SHEILA J. OBER — Carlisle

MARY ANN OKLAMCHAK — Portage

MARIANNE A. PAVLICK — Johnstown

SALLY A. PETRUSO — Meadville

SHEILA J. POTTER — Lewistown

SUE E. PURDY — Clinton

SALLY L. QUINN — Dayton

ELIZABETH ROBERTS — Pittsburgh

HELEN K. ROOT — Barnesboro

ELAINE F. ROTHENBERGER — Oley

BETTY L. RUSSELL — West Mifflin

JOAN M. SAFFRON — Homer City

ELVIRA J. SALVA — Indiana

MERRILEE J. SANDERS — Charleroi

HELEN SCHIEFER — Highspire

MARLENE S. SERRAO — Ford City

MARJORIE A. SHETLER — Chambersburg

KAREN M. SHUSTER — Greensburg

MRS. GLADYS M. SHUTTY — Hastings

CORA C. SMITH — Bellwood

CLYTHERA E. SMITH — Wilcox

SUSAN J. SNELL — Coraopolis

CAROL L. STAGER — Nanty-Glo

BETTY M. THOMAS — Altoona

ELINOR V. WEAVER — Home

JO-ANN M. WENTZ — Pittsburgh

BARBARA A. WHITE — Carnegie

KEITH SCHOOL

☐ A flurry of hands shoot into the air; curiosity and excitement radiate from the faces of children eager for knowledge. The student teacher at Keith School instructs his class. It is a big step, this transition from student to instructor, but it is also an enriching step. Keith School provides the future teacher with the opportunity to draw on, assess, and apply his own classroom instruction. It exposes him to the many problems and many rewards that he will encounter in that profession called teaching. But most important, it instills in him an appreciation and feeling of pride stemming from that flurry of hands and those eager, excited faces.

Dr. Hoenstine, *Director of Keith School and Placement Services*

Mr. Warren, *Assistant Director of Keith School*

ROW ONE: Dr. Hoenstine, Miss Martin, Mrs. Davis, Mrs. Ghrist, Mrs. Shank, Mr. Warren.
ROW TWO: Mrs. Miller, Miss Walthour, Mrs. Fleming, Miss McCoy, Miss Lingenfelter.
ROW THREE: Mr. Kuhns, Mr. Zacur, Mr. DeFabo.

LIBERAL ARTS

☐ Trying to classify a liberal arts major is like trying to paint a landscape blindfolded. It is simply not an easy task, for the liberal arts major concerns himself with both the arts and sciences, prepares for his field of specialization by acquiring a knowledge and appreciation of all fields. Aware that a society as complex as ours demands cooperation and interrelation among specialists, he devotes time to the poets as well as the pathologists, to the composers as well as the economists. His liberal arts education is the broad base on which he later builds his vocation.

Dr. Hassler
Dean of Liberal Arts

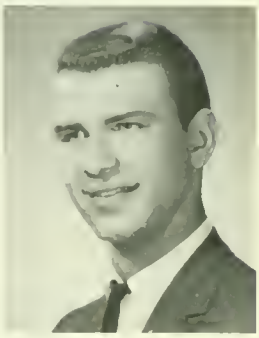

VICTOR E. FLANGO — Ramey

ORVIS C. HOFFMAN, III
(Social Science) — Punxsutawney

WILLIAM S. JONES
(Social Science) — Seward

LEONARD C. SIERADZKI — New Kensington

NICHOLAS S. SNOW
(Humanities) — Butler

MATHEMATICS

☐ From the time of the first abacus to our giant computers of today, mathematics has fostered the rigid standard of exactness. It spans the centuries, and a math problem that checked thousands of years ago still checks today. It feeds the sciences, and without its precise methods of computation and analysis our technology would not have reached its present stage. For the math major, math is more than giant computers, more than pages of statistics—for the math major, math is fun, the sheer fun of absorption in a problem, of careful scrutiny, and of arrival at that goal of all math enthusiasts: an answer that checks.

Dr. McKinley
Chairman

ROW ONE: Dr. McKinley, Mrs. Wink, Mrs. Kipp, Miss Reigh, Miss Arms, Mr. Oakes.
ROW TWO: Mr. Gibson, Mr. Smith, Mr. Woodard, Mr. Mowbray, Mr. Olsen, Mr. Crooks, Mr. Long, Mr. Bailey.

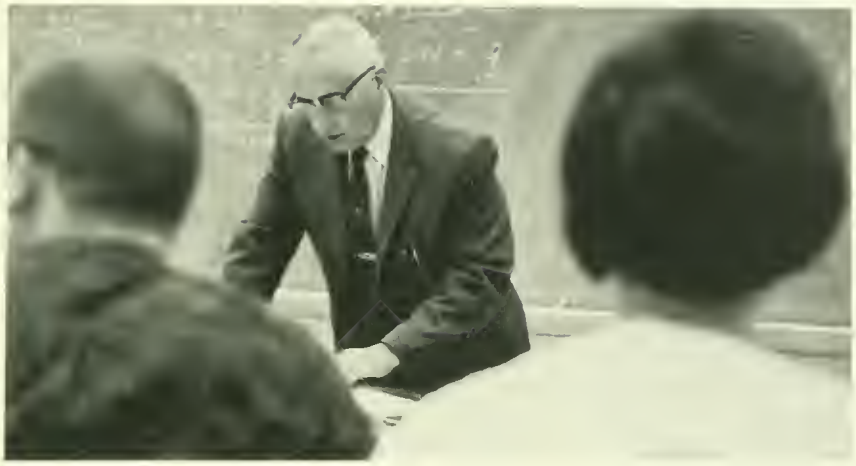

KENNETH J. ADAMS — Portage

ROBERT N. ALLAN — Bethel Park

CONSTANCE D. ANTKOVIAK — Natrona Heights

BEVERLY J. ATKINSON — Freeport

THOMAS P. BARTHOLOMEW — Mercer

GEORGE R. BELIN — Johnstown

JOSEPH BELL, JR. — South Fork

KEITH M. BENNETT — New Kensington

BLAIR L. BROWN — Templeton

LORRAINE M. BROWN — Pittsburgh

DENNING T. BUCHTER — Butler

ROBERT E. BURKETT — Coolspring

KATHRYN A. BYERS — Leechburg

ROBERT A. CAVALUCHI — Barnesboro

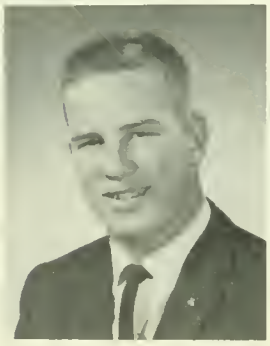

WAYNE C. CESSNA — Punxsutawney

BARBARA C. CLARK — Elderton

JOSEPH M. COLANTONI — McKees Rocks

ROBERT E. COOK — Altoona

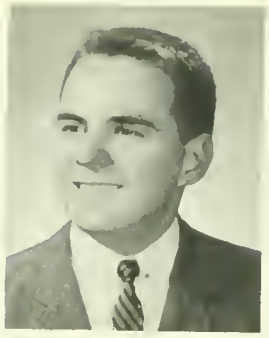

MARILYN J. CROOKS — Sykesville

JAMES R. DELBRIDGE — Munhall

JAMES A. DI STEFANO — Johnstown

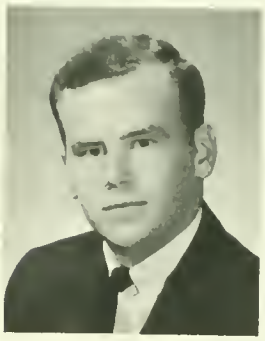

GERALD J. DUKE — Lilly

PATRICIA A. FAHL — Greenville

LEONARD F. FECHTER — Pittsburgh

GILBERT L. FORSMAN — New Kensington

JAMES G. FULTON — Indiana

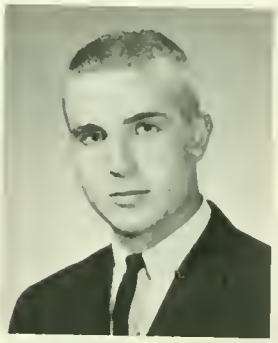

RAY C. GABLER — Chambersburg

NANCY L. GISLER — Barnesboro

CARMELLA GREGGI — Barnesboro

GORDON C. HARRIER — Pittsburgh

EDWARD J. HARVEY — Clymer

CONNIE M. HEIPLE — East McKeesport

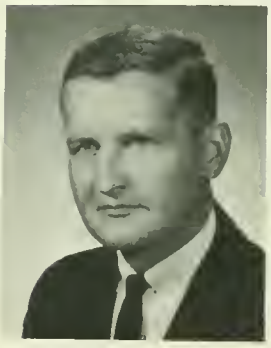

DAVID R. HILL	Homestead
DONALD L. HOBAUGH	Ford City
CLEGG S. HOLLIDAY	Pittsburgh

ROBERT S. KASUBA	Leechburg
ANTHONY KUCZINSKI, JR.	Carnegie
SANDRA L. LOCKE	Monroeville

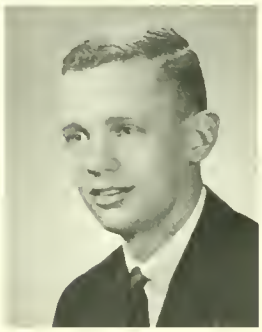

ELAINE LOSS	Clearfield
JACQUELINE L. MALLOY	Nanty-Glo

JAMES F. MAZZA	Natrona Hgts.
PATSY N. MONTELEONE	Butler
ROY E. MYERS	Leechburg

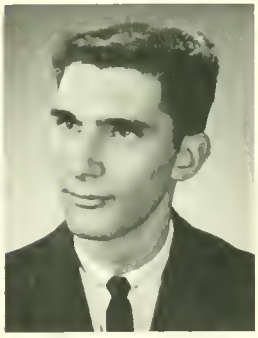

GARY V. NEFF	Warriors Mark
ALICE J. SHELLEY	Monroeville
WILLIAM R. OCH	Pittsburgh

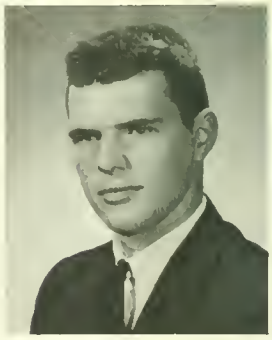

KATHLEEN E. O'ROURKE	Irwin
LINDA G. PEIFFER	Glenshaw
PATRICIA K. RAIRIE	Du Bois

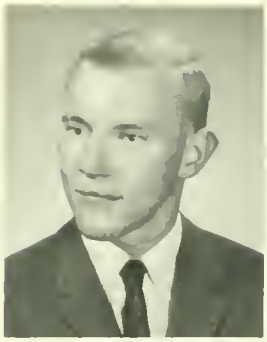

BETTY M. RICHWINE — Dillsburg

EDWARD E. ROHRER, JR. — Braddock

JAMES C. ROSS — Tarentum

SARAH L. RUGH — Greensburg

PEGGY J. SAKASH — Sagamore

JACK L. SCHMITT — Huntingdon

J. ELAINE SCHNEIDER — Bridgeville

JOHN W. SCHROCK — Somerset

WAYNE J. SEELHORST — Pittsburgh

DORIANNA SHAFFER — New Kensington

THOMAS E. SHIRLEY — North Irwin

ARTHUR W. SKEBECK — Gallitzin

JANE E. SPEECE — Altoona

LUANN K. SPICHER — Irwin

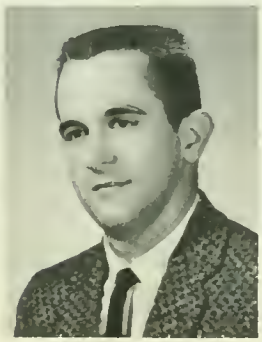

JOSEPH F. TOMKOVICZ — Trafford

ROBERT G. WALTENBAUGH — Apollo

ADRIENNE WOLFE — Pittsburgh

MILITARY SCIENCE

☐ From learning to keep brass polished and shoes shined, to leading a platoon in drill, to engaging in combat situations on maneuvers, the military science cadets train in responsibility and leadership. Responsibility invariably begins with little things—those shined shoes and that polished brass—but it leads to bigger things. The men participating in the R.O.T.C. program practice discipline in all operations. Proven responsibility merits leadership, and the good leader is always respected for his competence.

Col. Madson
P.M.S. & T.

ROW ONE: Capt. Settle, Maj. Burke, Col. Madson, Capt. Boozer, Capt. Gracey. ROW TWO: Sgt. Quinlivan, Sgt. Waters, M. Sgt. DeLong, M. Sgt. Hostetler, SFC. Bailey, Sp. 5 Watkins.

CADET STAFF

Cadet Col. Fulton
Brigade Commander

Lt. Col. Gasdek
Brigade Executive Officer

Lt. Col. Dietze
1st Battalian Commander

Lt. Col. Hospodar
2nd Battalian Commander

MUSIC

□ Music . . . we hear it, and we may want to sing, or dance, or perhaps just sit back and yield to the mood of the moment. It rarely fails to stir the heart, to evoke feeling in the listener. This is as true of the simplest melody as of the most intricate symphony. Both require of the performer time, practice, precision. We enjoy the finished product, sometimes failing to realize that what we hear results from long hours of careful study and experimentation. This is the work of the music major, who realizes that music demands his all, nothing less. He devotes his time and energy to achieving beauty in sound and one of his greatest rewards is the interest and appreciation of a group of dedicated, sensitive listeners.

Dr. Orendorff
Chairman

ROW ONE: Miss Fornear, Mrs. Stewart, Mrs. Harrold, Miss Dunkelberger, Miss Carl, Mr. Trubitt, Mr. Golz, Dr. Becker. ROW TWO: Mr. Burggrat, Mr. Hughes, Mr. Stitt, Mr. Bernat, Mr. Hulbert, Dr. Silvey, Dr. Orendorff, Dr. Nelson. ROW THREE: Dr. McNaughton, Mr. Lo Presti. ABSENT: Mr. Davis, Mr. DiCicco.

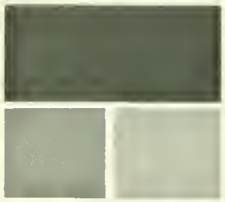

LEONORA J. ALLERA — Leechburg

CHARLENE R. AMMON — Neville Island

BRUCE K. BETZ — Reading

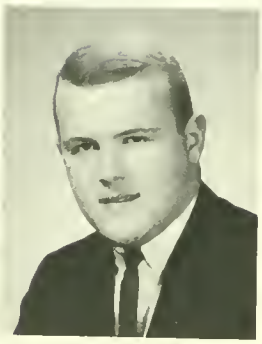

W. LARRY BRENTZEL — Irwin

EVAN S. BROMAN — West Mifflin

MARIAN L. COBUCCI — Fairview

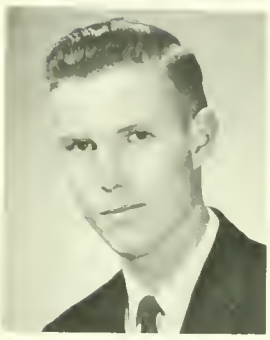

MERELYN M. DAVIS — Barnesboro

ROBERT G. EMERICK — East McKeesport

GEORGE G. FAWCETT — Enon Valley

MYRNA E. FELIX — Johnstown

ROBERT E. FLEMING — Pittsburgh

REBECCA L. FODOR — Cresson

DAVID H. HALL — Portersville

LYNNE D. HARTZ — Allison Park

MARY E. HERBERT — Whitaker

KENNETH J. HILL — Washington

BETH A. ISLES — Beaver

ROBERTA K. LASH — West Newton

SHARON K. LEES — New Castle

HELEN L. LIVENGOOD — Dayton

NANCY G. LLOYD — Dayton

ROBERT C. MALSOM — Sharon

JANE L. MONROE — Portage

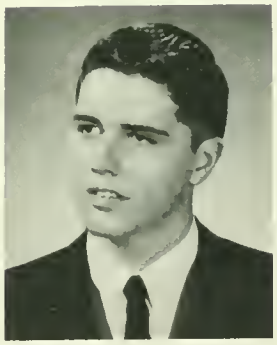

MARILYNN J. PORTER — Washington

KENNETH E. RAYBUCK — Knox

ANN C. RECALDINI — Courtney

NANCY L. RUTKOWSKI — Du Bois

SANDRA B. SECOR — Ridgeway

JUDITH A. SMITH — Elderton

JAY R. SPIDEL, JR. — Grantham

JOHN E. SUTILA — Heilwood

WILLIAM D. THOMAS — Beaver Falls

THOMAS R. WATKINS — Harrison City

TERRY L. WELCHANS — Selinsgrove

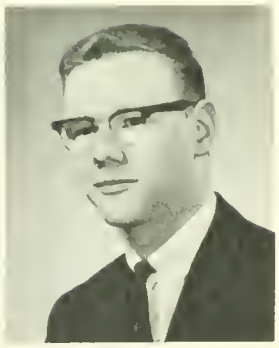

STEPHEN E. ZAJAC — Duquesne

DIANA ST

ROW ONE: Mr. Zitelli, Dr. Woodard, Dr. Bell, Dr. Sollberger, Dr. Gallati, Mr. Strawcutter. ROW TWO: Dr. Liegey, Mr. Waddell, Mr. Stapleton, Mr. Waechter, Dr. Shields, Mr. Costa. ROW THREE: Mr. Brown, Mr. Ober, Dr. Zenisek, Mr. Moore, Mr. Merritt, Mr. Groff. ABSENT: Dr. Bordas, Mr. Heard, Dr. Hoffmaster, Mr. Reese, Mr. Reiber, Mr. Shellenberger.

SCIENCE

Dr. Sollberger
Chairman

For this is he who stole the flame of all-working fire, thy own bright flower, and gave to mortal man.

Aeschylus, *Prometheus Bound*

☐ Prometheus, chained in torment to a huge rock, punished by an angry Zeus—this Prometheus gave to mortal man the gift of fire. We are a long way from that friendly god of old, but even today our intense young Prometheus sitting behind the microscope in Walsh Hall dedicates himself to tending the fire, to adding fuel to the flames. Kepler, Boyle, Pasteur—each contributed his own fire from heaven, each augmented our technology. As our civilization grows ever more complex we pause to reflect, hoping that the embers never die down, that the fire never goes out.

CHARLES W. AUTH — Avalon

FRANCIS L. BALLAS — Alverda

BARRY L. BARKLEY — Berlin

ROBERT C. BERG — Johnstown

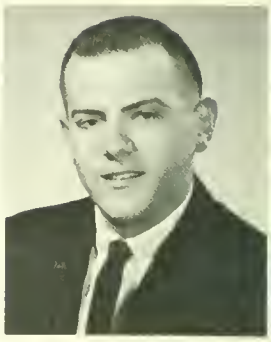

THOMAS P. BONNER — North Braddock

R. PHILLIP CHEKANSKI — Youngwood

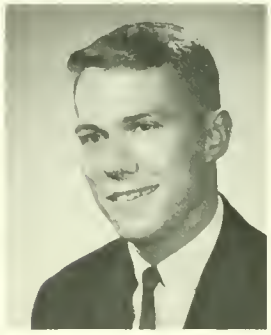

JAMES R. CLARK — Indiana

JAMES L. DICKEY (Liberal Arts) — Coraopolis

JEFFERY C. DIETZE — Altoona

JULES B. DILL — Connellsville

HARRY J. DILLNER — Valencia

ELIZABETH A. DOBBIE — Cresson

JENNIE P. DURAND — Iselin

AMY C. FISHER — Butler

JOHN V. GOLDIAN — Colver

MERWYN L. GUTHRIE — Ford City

CHARLES H. GUYER — Altoona

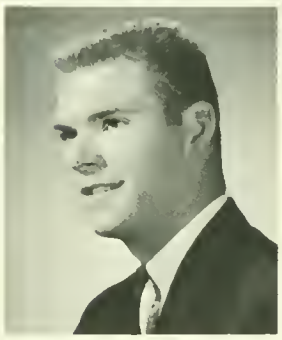

WILLIAM A. HANEY — Punxsutawney

ROY A. ICKES — Hollidaysburg

THOMAS G. JACOBY — Indiana

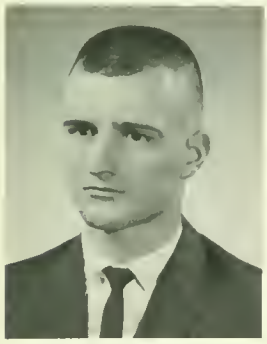

RONALD L. JOHNSTON — Indiana

WILLIAM H. KLINGENSMITH — Jeannette

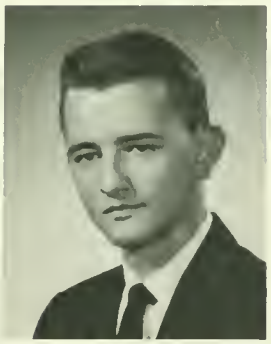

CAROL R. KOPPEL — Pittsburgh

CHARLES E. KUPCHELLA — Nanty-Glo

LARRY B. MARSHALL — Marion Center

FRANK H. McCREA — Butler

RICHARD J. MEUTE — McDonald

THOMAS D. MILLER — Clarion

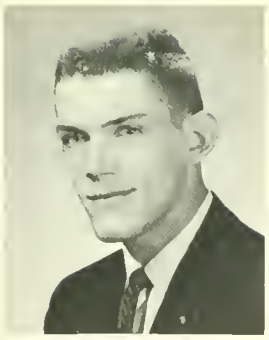

LILLIAN M. MISH — East McKeesport

MICHAEL B. NESBELLA — Lilly

JOHN E. OVER — Bedford

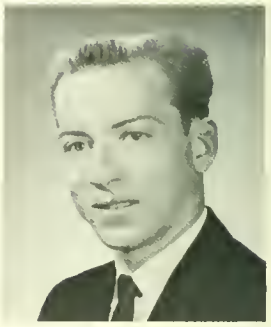

ROBERT L. PHILLIPS — Irvona

RONALD F. PAULINE — Johnstown

RAYMOND F. PAWLAK — Natrona

JAMES S. RAFFERTY — Pittsburgh
(Liberal Arts)

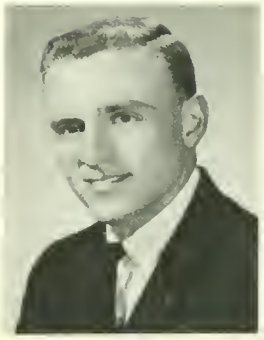

JUDITH A. ROBERTSON — Graceton

JAMES T. SCARNATI — Brockway

MARY J. SINK — Marion Center

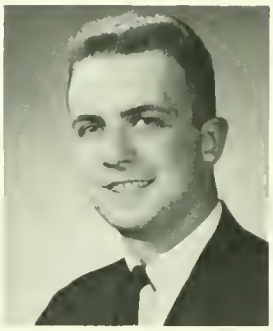

L. RICHARD STAFFEN — Homer City

THOMAS M. SULLIVAN — Indiana

VALERIE L. VALDISERRI — Library

TERRY L. WAGNER — Altoona

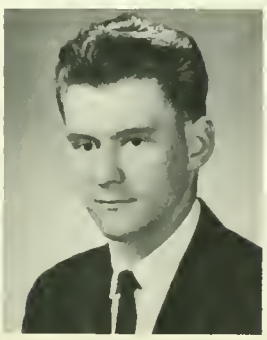

THOMAS L. WOLFE — Brackenridge

JOSEPH F. ZUFALL — Cloe

SOCIAL SCIENCES

☐ Thousands of years ago Pandora opened her pretty little box before unsuspecting man, and out popped the troubles of the world. The world has not been the same since. The Social Science major studies man—first individually, because we must understand individual man before we can understand collective man; then collectively because the intricate human relations between men, be they socio-political or socio-economic, shape the world we live in and determine existing world conditions. His ultimate goal has relevance to us all: the alleviation of world tension, the achieving of a relatively predictable, stable, and harmonious world condition. It is consoling to remember that even after Pandora emptied the contents of her box there remained one ingredient to be released . . . hope.

ROW ONE: Miss Palmer, Dr. Cord, Miss Wallace, Mr. Shea, Miss Mervine, Mr. Richard, Dr. Lee. ROW TWO: Dr. Wahl, Mr. Morris, Dr. Heiges, Dr. Sahli, Mr. Richardson. ROW THREE: Dr. Vowels, Mr. Smith, Dr. Gelbach, Mr. Oliver, Mr. Johnson.

Dr. Lee
Chairman

ROGER F. AIELLO — North Braddock

CHARLES J. BANKOSKY, JR. — Indiana

DONALD G. BARNES — Richland Twp.

JOHN S. BARR — Warren

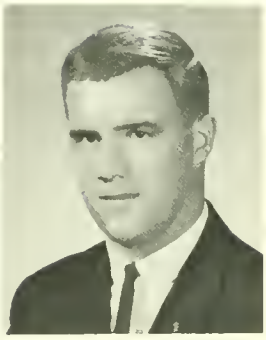

THOMAS E. BEACH (Liberal Arts) — Bethel Park

JOHN F. BERZINSKY — Johnstown

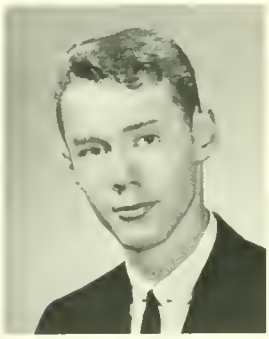
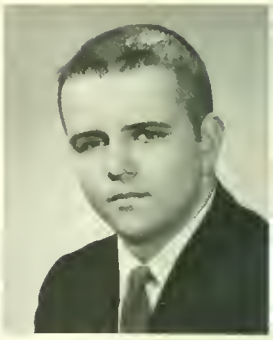

DANIEL R. BUCK — Altoona

WILBERT J. CAMERON — Johnstown

MARCIA L. CAMPBELL — Kittanning

JOHN M. COSTANZO — Kittanning

GARY D. COLLAR — Kittanning

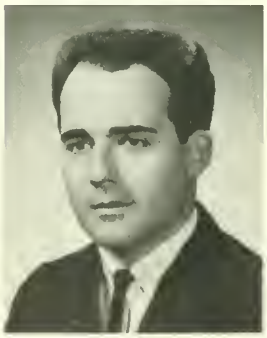
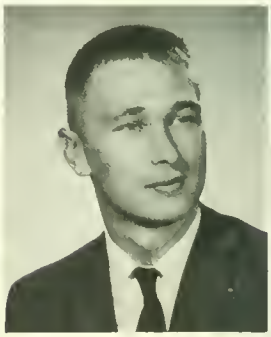

RONALD G. CUNNINGHAM — Indiana

MICHAEL J. DEROMA — Phillipsburg

THOMAS F. DE FILLIPPI — Leechburg

JAMES B. DOUGLAS — Penn Hills

DANIEL D. EDGAR — Beaver

LEE K. FRANK — Pittsburgh

STANLEY W. GOWETSKI (Liberal Arts) — Ford City

LARRY P. GRIFFIN — Barnesboro

VIRGINIA HARRIGAN — Glenshaw

WILLIAM R. HINTON — Martinsburg

HANNAH E. HIRSCH — Pittsburgh

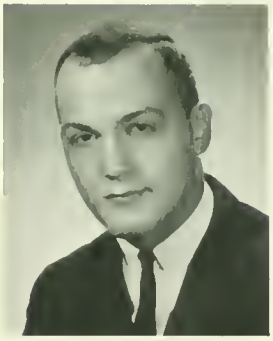

JOSEPH G. HOFFMAN — Boswell

CLIFFORD P. HUEN — North Braddock

ALBERT E. JACKSON — Murrysville

PHYLLIS A. JACOBS — Latrobe

CAROLE J. JOHNS — Indiana

JAMES W. JORDAN — Youngwood

LARRY A. JUDGE — Irwin

STEPHEN A. JUSTHAM — New Kensington

RICHARD W. KEIFER — Johnstown

L. WILLIAM KLING, JR. — Dormont

RONALD F. KUZEMCHAK — Heilwood

R. PAUL LATERZA — Indiana

MARLENE J. LATUCH — Somerset

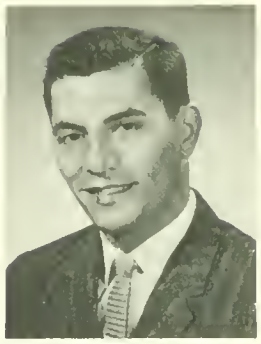

EMIL R. LIDDELL — Bethel Park

ROBERT H. MacDONALD — Ligonier

THOMAS F. MANNING — Washington Twp.

JOHN M. MARCINKO — Greensburg

EDWARD E MIHALKO — Plum Borough

JOSEPH D. MIRON — Derry

GEORGE M. NIBERT — Indiana

ROBERT W. NORBERG — East McKeesport

EDWARD A. NOVALIS — Ernest

CHARLES R. OESTREICHER — Monroeville

JAMES K. ORR — Homer City

RICHARD J. PAAR — Mt. Jewett

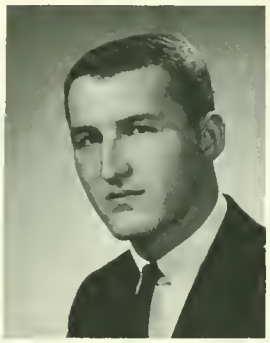

IRENE C. PAGONIS — Pittsburgh

DALE C. PATRIAS — Pittsburgh

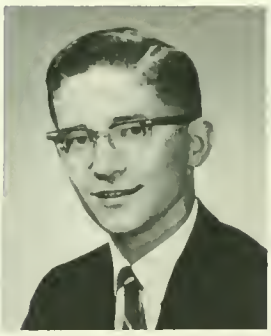

FRANK M. PEZZILLO, JR. — Greensburg

MICHAEL J. PODHURCAK — Springdale

DAVID E. ROSS — Brentwood

JUDITH L. RUDISILL — Pittsburgh
(Liberal Arts)

ALYCE M. SENSUE — Wilkensburg

IRA W. SHOWDEN — Clearfield

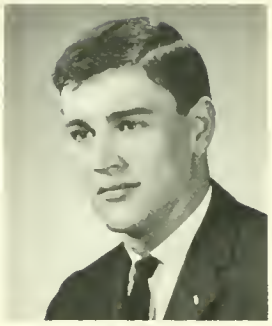

DAVID B. SMILEY — Pittsburgh

JAMES H. STEVENS II — Indiana

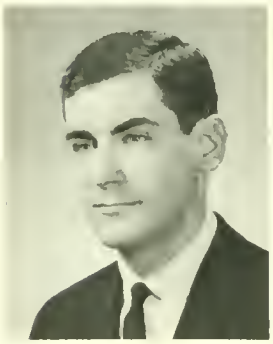

JOHN H. STUBBS — Herminie

CAROL A. TARBAY — Johnstown

PAT D. TONER — Derry

JOHN E. TROUTWEIN — Hollidaysburg

JOSEPH TRULICK, JR. — Worthington

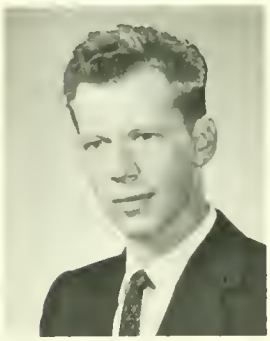

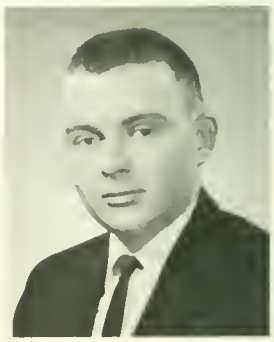

CAROLYN J. VODDE — Wilkensburg

DAVID R. WAGNER — Indiana

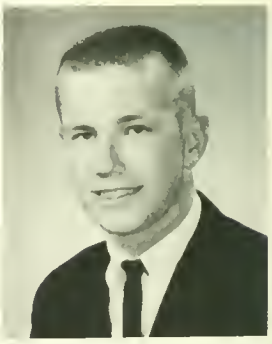

BERNARD L. WHITACRE — Rural Valley

DEAN S. C. WILLIAMS — Indiana

THOMAS L. WOLFE — Brackenridge

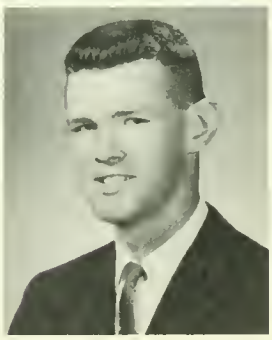

HONORARY FRATERNITIES

☐ Honorary fraternities exist both as a service and a recognition to the student. As a service, they provide him with the opportunity to learn more about his field through practical experience and through association with others who share similiar interests. As a recognition, they acknowledge his drive toward excellence, his superior achievement in his work. The existence of these honorary fraternities testifies that there are students who care, and students who care have a habit of becoming our best leaders.

ALPHA PSI OMEGA

Honorary Dramatics Fraternity

OFFICERS

President	Frank Steele
Secretary	Leonora Allera
Advisor	Mr. Robert W. Ensley

Leonora J. Allera

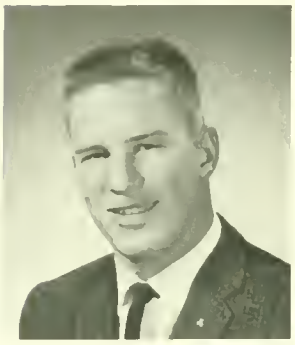

Wayne C. Cessna

James A. Eldridge

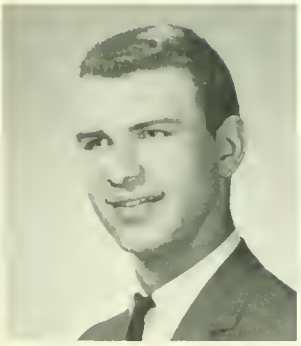

Victor E. Flango

Arthur R. Lambert

Kathryn R. Lang

Coral L. Mack

Marylou Marini

Jay R. Spidel, Jr.

Terry L. Welchans

Dean S. C. Williams

Judith Zillo

Mr. Ensley
Advisor

Rebecca Armond

Charles Battaglini

Jeanne Bullers

Rollis L. Hargnett

Leonard V. Hornijak

DELTA PHI DELTA

Honorary Art Fraternity

OFFICERS

President	John Varmecky
Vice President	Linda Robertson
2nd Vice President	Gaynell Scalise
Recording Secretary	Ann Finnicum
Corresponding Secretary	Sheron Burns
Treasurer	Ellen Herr
Advisor	Dr. Robert Seelhorst

Ron Korczynski

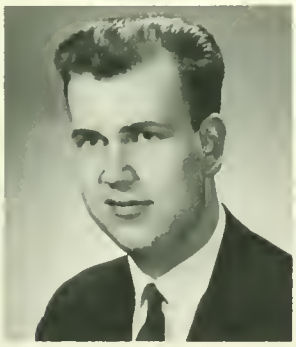
Paul M. Lazur

Paul E. McKeegan

Doris M. Murray

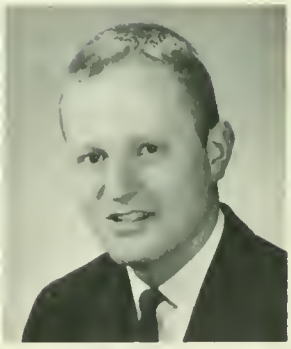
Joseph M. Neill

Clark Robb

Jean R. Schaeffer

Louise A. Solomon

Linda K. Wheeler

Dr. Seelhorst
Advisor

Leonora J. Allera

Charlene Ammon

Marian L. Cobucci

Merelyn M. Davis

Rebecca L. Fodor

Lynne D. Hartz

Mary Ellen Herbert

Beth A. Isles

Roberta K. Lash

Helen L. Livengood

OFFICERS

President	Patricia Farrell
Vice President	Judy Paholski
Second Vice President	Karen Shoenfelt
Secretary	Saundra Straver
Treasurer	Patricia Priselac
Advisor	Dr. Harold Orendorff

DELTA OMICRON

Women's Honorary Music Fraternity

Nancy G. Lloyd

Ann C. Recaldini

Judith A. Smith

Dr. Orendorff
Advisor

PHI MU ALPHA

Men's Honorary Music Fraternity

OFFICERS

President	Walter Myers
Vice President	John Morris
Secretary	John Rhodes
Treasurer	Gary Britton
Advisor	Dr. William Becker

Bruce K. Betz

W. Larry Brentzel

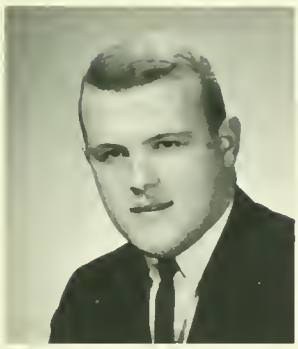

Evan S. Broman

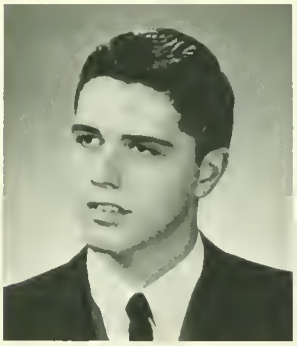

Robert C. Malson

Kenneth Raybuck

John E. Sutila

William D. Thomas

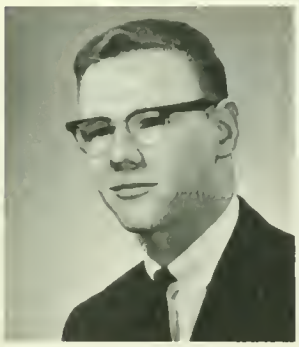

Thomas R. Watkins

Stephen Zajac

Dr. Becker
Advisor

ROW ONE: F. Nesbitt, L. Wisneski, J. Trimiloni, T. Hoffman. ROW TWO: R. Miller, T. Gordish, F. Baratta, J. Watta, K. Hoover, D. Giffin, R. Alexander, A. Gray. ROW THREE: D. Conrad, R. McGinness, W. McGarvey, D. Warren, W. Shipe, W. Ealy, E. Thoma, G. Arthurs, T. Geyer, B. Tartler, G. Battaglis, J. Reefer. ROW FOUR: K. Amsler, R. Fundyga, W. Hons, D. Gogniat, R. Good, F. Bonim, C. Mason, W. Good, L. Eagleson. ROW FIVE: D. Reigel, M. Hricik, D. Funk, J. Wieand, E. Blackhurst, L. Kubala, L. Lubawy, C. Nelson, J. Kengla. ROW SIX: J. Gillespie, R. Baldwin, H. Gunderman, R. Young, M. Thornton, J. Van Balen, J. Nowlin, J. Vater, A. O'Neill.

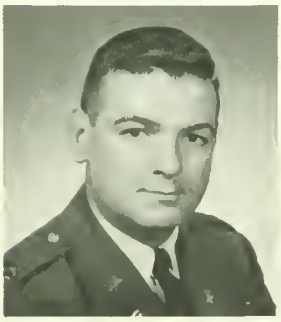

Captain Gracey
Advisor

OFFICERS

Captain	Larry E. Wisneski
Executive Officer	Frederick H. Nesbitt
Advisors	Capt. Lloyd F. Gracey
	Sgt. Walter B. Quinlivan

PERSHING RIFLES

Honorary Military Fraternity

PI OMEGA PI

Honorary Business Fraternity

OFFICERS

President	James Snyder
Vice President	Thomas Schultz
Secretary	Barbara Clarke
Treasurer	Richard Jones
Advisor	Miss Patterson

Paul C. Ancarana

Lillian M. Brochetti

Richard E. Chervenak

Alan K. Cohen

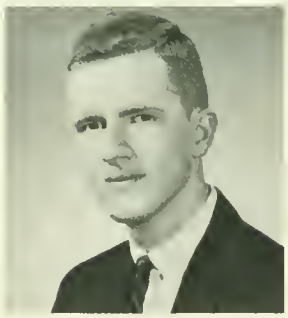
Allan Doerr

Jerilyn G. Geiger

Lorinda Harris

Dolores J. Kiley

Margaret L. Kromer

Gene McMonigal

Joan M. Mendicino

Miss Patterson
Advisor

GAMMA RHO TAU

Men's Honorary Business Fraternity

OFFICERS

President	Robert Rager
Vice President	Michael Tetsa
Secretary	Allan Doerr
Treasurer	Richard Chervenak
Advisor	Dr. James K. Stoner

Paul Ancarana

Richard Chervenak

Alan Cohen

Allan Doerr

Gene McMonigal

Michael Testa

Dr. James K. Stoner
Advisor

Laura V. Magill

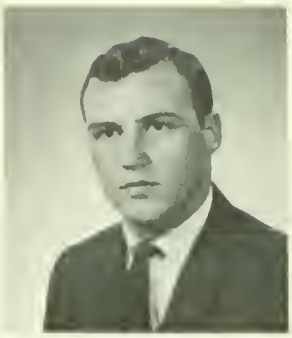

John J. Palya

OCEANOGRAPHY IS COMING!

OFFICERS

President	Ruth Shirey
Vice President	Georgia Zannaras
Recording Secretary	Donna Price
Corresponding Secretary	Sandra Byers
Treasurer	Dennis Donahue
Advisor	Dr. Thomas G. Gault

ALPHA OMEGA GAMMA

Honorary Geography Fraternity

Edward L. Roberts

Mona Lee Solomon

Calvin Thomas

Dr. Thomas Gault
Advisor

Laurine B. Batis

Nancy J. Fisher

Shelba J. Foreman

Lucy Rae Hrutkay

Susan L. Lane

Sheila J. Ober

Mary Ann Oklamchak

Sheila J. Potter

Sally Quinn

Elizabeth Roberts

Helen K. Root

Elaine F. Rothenberger

Elvira J. Salva

Marjorie A. Shetler

Gladys M. Shutty

Susan J. Snell

Elinor V. Weaver

KAPPA OMICRON PHI

Honorary Home Economic's Fraternity

OFFICERS

President	Robert A. Eddy
Vice President	David Hill
Secretary	Elaine Schneider
Treasurer	Betty Richwine
Advisors	William R. Smith
	Ida Z. Arms

Dr. Rhodes

Barbara A. White

PI SIGMA PHI

Honorary Mathematics Fraternity

OFFICERS

President	Marjorie Shetler
Vice President	Sheila Ober
2nd Vice President	Pat Sellman
Recording Secretary	Mary Ann Aklamchak
Corresponding Secretary	Marianne Pavlick
Treasurer	Georgia Skinner
Advisor	Dr. Opal T. Rhodes

Keith Bennett

Nancy L. Gisler

David R. Hill

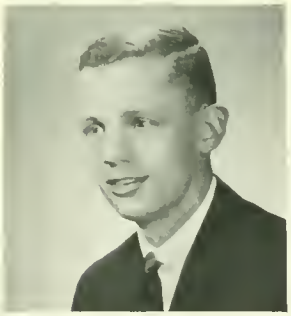

Anthony Kuczinski, Jr.

Jacqueline L. Malloy

Betty M. Richwine

Elaine Schneider

Mr. Smith
Advisor

Miss Arms
Advisor

ROW ONE: N. Rush, C. Luther, Dr. Winslow, Advisor; Mrs. Winslow, E. Berenbrok, M. Campbell, S. Varrassi, J. Stevens. ROW TWO: M. South, S. Potter, B. Kengor, P. Jacobs, J. Artman, G. Barnett, D. Price, D. Tullius, C. Sache, S. Duncan. ROW THREE: S. Hauber, A. Lotzbire, R. Shirey, M. Dwyer, C. Wentzel, B. Gumpto.

KAPPA DELTA PI

Honorary Education Fraternity

Audrey D. Andrasick

Jeanne Artman

Keith W. Bennett

Connie M. Campbell

Marcia Campbell

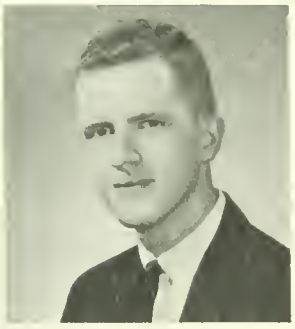

Allan Doerr

Donna L. Fisher

Margaret Gargasz

Constance E. Glott

Sally A. Hauber

Rosalind J. Hostnick

Phyllis Jacobs

Barbara J. Kengor

Clare A. Luther

Betty Richwine

Clark Robb

Nancy E. Rush

Lois J. Solomon

Louise A. Solomon

Sheila E. Varassi

OFFICERS

President	Josephine Winslow
Vice President	Imogene Bianca
Secretary	Irma Berenbrok
Treasurer	Angela D'Ambrasia
Advisors	Dr. George Spinelli
	Dr. Donald C. Winslow

Dr. Spinelli
Advisor

Dr. Winslow
Advisor

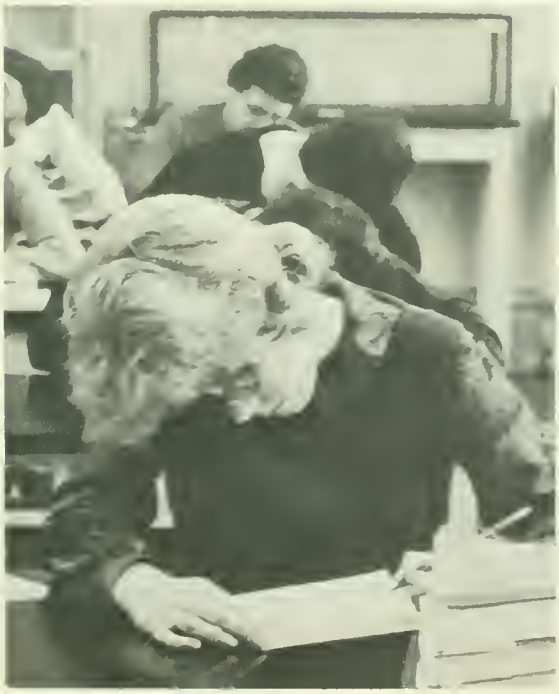

SIGMA ALPHA ETA

Honorary Speech Fraternity

OFFICERS

President	Ronald D. Paullo
Vice President	Jane Rehorst
Recording Secretary	Maureen Geary
Corresponding Secretary	Thomas Murry
Treasurer	Carol Korch
Advisor	Dr. Donald A. Hess

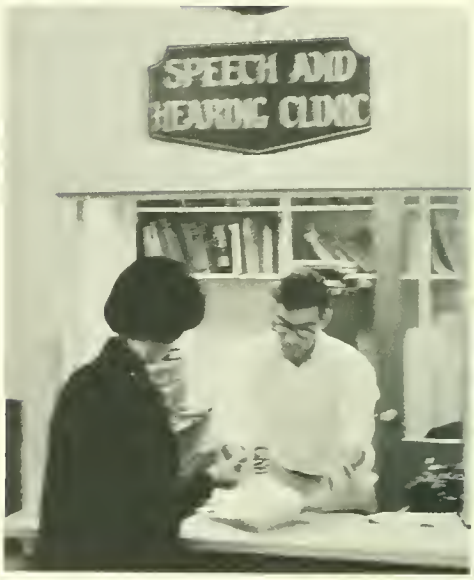

Thomas A. Fulcomer

Margaret A. Getts

Sally A. Hauber

Gerald Malecki

Camilla J. Monaco

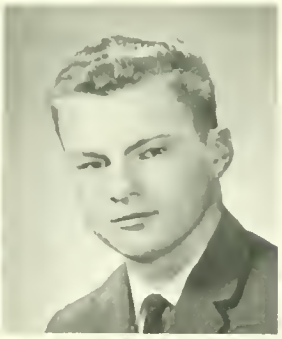

Thomas M. Murry

Jane E. Rehorst

D. Dale Shaffer

Patrica Wilson

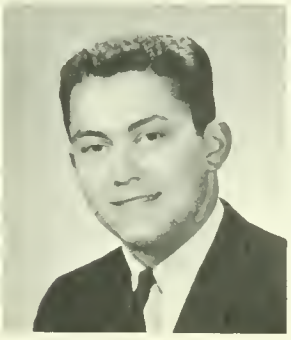

Jon E. Wright

Vivien R. Yonkoski

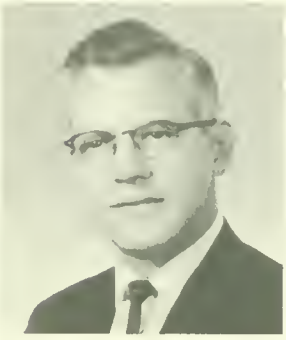

Dr. Hess
Advisor

ROW ONE: J. Malloy, B. Barkley, P. Rudy, T. Wolfe, M. Smith, C. Luther. ROW TWO: W. Vernocy, T. Bonner, J. Over, T. Korenowski, R. Grandey, J. Stratton. ROW THREE: Mr. Marks, Advisor; R. Ickes, R. Pierce, V. Skukalek.

CHI BETA PHI

Honorary Science Fraternity

OFFICERS

President	Thomas Wolfe
Vice President	Barry Barkley
Secretary-Treasurer	Paula Rudy
Advisor	Mr. Ronald Marks

Thomas Bonner

Barry L. Barkley

Keith M. Bennett

Roy A. Ickes

Thomas Wolfe

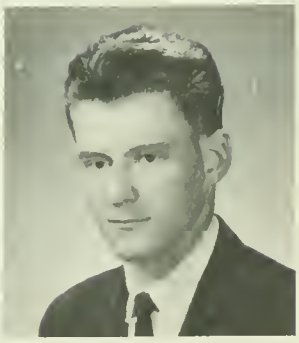

Joseph F. Zufal

SOCIAL FRATERNITIES

☐ We all seek identification, whether it be with a group or an ideal. The member of a Greek organization feels that he has found identification with both—the group and the ideal. The group, comprised of individual members who make their contribution to the whole, strives to further the ideal of brotherhood. The members work together to further common interests, share experiences, and develop the fine art of getting along with others.

Jeanne C. Artman

Carolyn L. Beatty

Sandra Brown

Sherry Burns

Marcia L. Campbell

Donna Cribbs

Leslie J. Hartfelder

Phyllis A. Jacobs

ALPHA GAMMA DELTA

OFFICERS

President	Lyn Yoder
1st Vice President	Betty Mason
2nd Vice President	Martha Fleming
Recording Secretary	Bonnie Brown
Corresponding Secretary	Audrey Kontul
Treasurer	Diana Kotnosky
Advisor	Miss Florence Wallace

Pamala Johnston

Margaret L. Kromer

Paula McDowell

Romelle Martin

Helen Ryburn

Sherri Werner

Judith A. Zilla

Miss Wallace
Advisor

ROW ONE: G. Barnett, B. Brown, D. Kotnosky, B. Mason, L. Yoder, M. Fleming, A. Kontul, J. Adams, ROW TWO: H. Greenman, S. Burns, J. Ziegler, P. McDowell, S. Hubacher, H. Gerlach, B. DeProspero, P. Jacobs, L. Hartfelder, V. Bigley, K. Wray. ROW THREE: B. Lias, S. Saloum, R. Martin, J. Artman, N. Williams, K. Reichelt, J. Koedel, D. Kenyon. ROW FOUR: S. Jaron, C. Sams, J. Gilliland, M. Kridle, J. Moses, H. Ryburn, P. Bayuk, B. Horrell, D. Cribbs. ROW FIVE: J. Valeri, P. Johnston, L. Inklovich, J. Wilson, E. Turk, S. Accordino, M. Kossler, J. Brown, B. Pavlik, C. Bloom.

ALPHA SIGMA ALPHA

OFFICERS

President	Ann Finnicum
Vice President	Barbara Svat
Recording Secretary	Barbara Kopelcheck
Corresponding Secretary	Sandra Allen
Treasurer	Nancy Kozak
Advisor	Miss Elsa Gómez

Charlene R. Ammon

Rita Benigni

Nancy Shaw Edwards

Sara Ferguson

Margaret A. Getts

Gretchen Helwig

Barbara A. Lawrence

Sandra L. Locke

ROW ONE: S. Allen, B. Kopelcheck, A. Finnicum, B. Svat, J. Thurston. ROW TWO: L. Clemmer, M. Brest, C. Farver, K. Kalinik, J. Davis, S. Eckler, K. McCann, P. Pugsley, G. Helwig, K. Standiford, P. Rairie. ROW THREE: C. Schiefferle, B. Driscoll, D. Pule, M. Troutman, J. Boxler, N. Kozak, L. Quinn, J. Wentz, M. Oklamchak, S. Zipf. ROW FOUR: D. Asbeck, A. Benasutti, S. Burns, B. Musgrave, L. Kautzmann, O. Johns, B. Howarth, B. Malobisky, A. Beaver. ROW FIVE: L. Shober, K. Campbell, M. Robert, S. Shinol, J. Reynolds, C. Ammon, M. McMillen.

Kathleen McCann

Margaret McMillen

Mary Ann Oklamchak

Patricia K. Rairie

Joan Reynolds

Bonnie L. Roberts

Joanne Wentz

Patricia A. Wilson

Dianna L. Brown

Dolores J. Dicroo

Marcee A. Eichenlaub

Donna L. Freeman

Jerilyn Geiger

Patricia A. Gritzer

Marlene E. Jackson

Dorothy A. Kondrick

Joy E. Lomicka

Carol A. Moccagnan

ROW ONE: S. Bogdewic, M. Jackson, M. Gevaudan, J. Geiger, P. Miller, D. DeCroo, J. Cortilessa. ROW TWO: A. Salkeld, C. Eichenlaub, J. Monaco, L. Atty, P. Miller, J. Quist, N. Lackey, L. Batis, R. Willson, J. Jedinak, C. Gault, J. Kalback. ROW THREE: M. Byers, K. O'Rourke, M. Plyler, P. Gritzer, D. Stella, K. Ruffo, B. Kuhlke, K. Ingelido, M. Tripodo, R. Ramsey, N. Jess. ROW FOUR: M. Wilson, S. Reen, F. DiPiazza, C. O'Brien, J. Kaylor, C. Stager, J. Nawtais, C. Smith, B. McLaren, D. Donaldson. ROW FIVE: J. Lomicka, D. Miller, V. Rictt, P. Kopcak, P. Kuhlke, C. Korch, D. Freeman, E. Reichert, M. Snyder, K. Shuster, J. Garfield.

Denise L. Miller

Patricia A. Miller

Marcia A. Plyler

Kathleen E. O'Rourke

Jeannette A. Salkeld

Karen M. Shuster

Eileen D. Skarbek

Carol Stager

Dolores A. Stella

Mrs. Mildred Shank
Advisor

ALPHA SIGMA TAU

OFFICERS

President	Jeri Geiger
Vice President	Paula Miller
Recording Secretary	Sandi Bodgewic
Corresponding Secretary	Joanne Cortilesso
Treasurer	Mary Ann Gevaudan
Advisor	Mrs. Mildred N. Shank

BETA SIGMA OMICRON

OFFICERS

President	Kathy Dieter
Vice President	Beverly Schnur
Recording Secretary	Brenda Nance
Corresponding Secretary	Barbara Adams
Treasurer	Joyce Collins
Advisor	Mrs. Fairy Clutter

Anne B. Bindi

Connie M. Campbell

Judy R. Deal

Amy C. Fisher

Mary Helen Hartswick

Sally A. Hauber

Margaret J. McGill

ROW ONE: D. Kinback, J. Picciano, B. Schnur, K. Dieter, B. Adams, D. Moats, J. Collins. ROW TWO: P. McGill, J. Ammon, S. Alberti, T. Beatty, D. Engle, M. Heaton, C. Hoke, L. Hinds, M. Murphy, C. True, M. Peterson. ROW THREE: N. Rush, D. Shiner, L. Santoro, D. Wertz, C. Parkes, B. Strause, K. Kazmierczyk, P. Hilwick. ROW FOUR: D. Brown, C. Bosch, N. Miller, A. Bindi, S. Smith, B. Schnur, V. Staney, K. Hackenson, E. Mason. ROW FIVE: B. Gumto, J. Deal, L. Robertson, J. Gongaware, C. Campbell, J. West, P. Eichler, B. Meabon, M. Hartswick, B. Murphy.

Martha J. Peterson

Nancy E. Rush

Betty L. Schnur

Cora C. Smith

Barbara J. Strause

Sheila E. Varassi

Mrs. Clutter
Advisor

DELTA ZETA

OFFICERS

President	Barbara Fordyce
1st Vice President	Susan Snell
2nd Vice President	Paula Romansky
Recording Secretary	Andrea Fleischer
Corresponding Secretary	Patricia Hanna
Treasurer	Kathy Mahaffey
Advisor	Miss Ruth Podbielski

Sally Bohren

Kathy Brennan

Anita C. DiGulielmo

Maxine Dick

Mary Ann Gardner

Virginia Harrigan

Judi Hayes

Donna Rae Jones

Coral L. Mack

ROW ONE: K. Mahaffey, A. Fleischer, B. Fordyce, P. Hanna, P. Romansky. ROW TWO: E. Cuniff, B. Stahlman, A. Williams, S. Bohren, C. Papalia, M. Corey, C. Bubb, N. Scrudders, C. Lambert, J. Grundy, J. Tutty. ROW THREE: M. Dugas, P. Baronick, M. Leisher, M. Gardner, C. Stouffer, J. Fulton, G. Harrigan, J. Kinter, M. Porter. ROW FOUR: L. Shupe, L. Carnack, A. Hidinger, L. Strouss, E. Albine, S. Brown, J. Rehorst, D. Jones, J. Hayes, M. Evans. ROW FIVE: F. Gorman, E. Dadigan, J. Lodzsun, A. Williams, M. Strain, B. Love, J. Boering, J. Sinclair.

Carol Papalia

Marilyn J. Porter

Jane E. Rehorst

Susan J. Snell

June Starkey

Linda Strouss

Barbara A. Toney

Janet Wetzel

Miss Podbielski
Advisor

Leonora J. Allera

J. Kay Battaglini

Lynda Chipley

Julie Efkeman

Susan Freni

Carmella Greggi

Caryl A. Hanna

Linda L. Haust

ROW ONE: D. Greenawalt, J. Zurovchak, A. Kneram, S. Dawhower, J. Lagana, C. Martin. ROW TWO: B. Nard, J. Efkeman, C. Distefano, C. Lane, K. Greene, C. Roppolo, E. Klink, C. Greggi, J. Kapp, L. Chipley, M. Andre. ROW THREE: K. Ancarana, P. Allera, L. Westrick, B. Harper, M. Montgomery, S. Pifer, K. Manning, C. Allen, D. Lantzy. ROW FOUR: J. Paholski, L. Haust, G. Hardick, C. Rugh, R. Luther, D. VanVoorhis, C. Sardello, N. Tomechko, N. Lape. ROW FIVE: S. Gostyla, M. Andre, J. Buiney, L. Miller, K. Meadowcroft, R. Salem, P. Lehner, K. Forsberg, M. Panzella.

Dorothy Lantzy

Ruth Luther

Leeann Meisner

E. Leone Miller

Catherine Roppolo

Alice J. Shelly

Elaine Shoup

Merrily A. Tomko

Mrs. Kipp
Advisor

ZETA TAU ALPHA

OFFICERS

President	Sally Dowhower
Vice President	Aleene Kneram
Recording Secretary	Debbie Park
Corresponding Secretary	Diane Klink
Treasurer	Jan Zurovchek
Advisor	Mrs. Marian Kipp

SIGMA KAPPA

OFFICERS

President	Ann Akers
1st Vice President	Bonnie Anchors
2nd Vice President	Odeana Pyle
Recording Secretary	Carol Klintworth
Corresponding Secretary	Alice Neal
Treasurer	Winnie Noel
Advisor	Mrs. Elizabeth LaVelle

Karen Allwine

Mary Ann Antinopoulos

Virginia Colinear

Shirley N. Driesback

Mary L. Gibson

Mary A. Good

Carol A. Heath

Joyce F. Lajcak

Barbara K. Lang

ROW ONE: W. Noel, A. Neal, B. Anchors, A. Akers, O. Pyle, C. Klintworth, K. Dolfi. ROW TWO: S. Kerr, S. Dreisbach, M. Gibson, L. Kuzma, G. Lehman, L. Edgar, C. Goss, J. Johnson, J. Colinear, M. Antinopoulos, M. Donatell. ROW THREE: M. Loxley, J. Young, N. Tiernan, B. Hochrein, S. Calvert, M. Good, P. McDowell, J. Barone, L. McCormick, C. Heath. ROW FOUR: C. Winkelvoss, N. Bongianino, P. Hill, R. Ruhf, B. Maruschak, M. Hicks, B. Haines, C. Oswalt, S. Snapp. ROW FIVE: K. Sauchin, J. Geyer, S. Speicher, M. Pavlick.

Marilyn Loxley

Bonnie J. Mossford

Bonnie L. Ohr

Carolyn K. Oswalt

Marianne A. Pavlick

Lana G. Pearson

Sally L. Speicher

Janice J. Young

Mrs. LaVelle
Advisor

SIGMA SIGMA SIGMA

OFFICERS

President	Molly Ciora
Vice President	Pat Gerhold
Recording Secretary	Eileen Joyce
Corresponding Secretary	Carol Kozusko
Treasurer	Sue Lechman
Advisor	Miss Sue Koon

Kae Basile

Deborah L. Chiccarino

Carol Cogley

Jean Contakos

Lorraine Garry

Georgia Greene

Carole J. McCarthy

ROW ONE: C. Carlson, M. Homer, E. Joyce, P. Gerhold, M. Ciora, S. Lechman, C. Kozusko, P. Hall. ROW TWO: M. Fleming, J. Morris, L. Garry, M. Poletz, R. Gallo, M. Bohince, C. Palladini, J. McGregor, M. Biordi, E. Sylves, B. Cunic. ROW THREE: P. Zelt, T. Reed, S. Hartman, K. Frey, C. Gier, J. Mohlman, K. Cusic, P. Learn, J. Allison, J. Grundy. ROW FOUR: P. Leiford, J. Contakos, G. Pavolko, N. McElhoes, P. Mechling, A. Lindecamp, J. Recker, L. Graham, A. Stepetic, L. Earnest, Joan Saffron, G. Raich, M. Corletti.

Patricia A. Miller

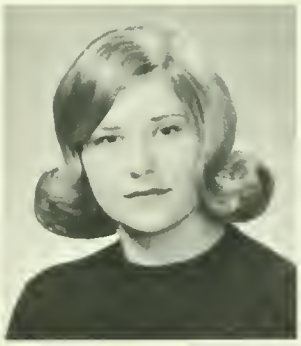

Joyce I. Mohlman

Virginia E. Pavolko

Trudy Reed

Joan Saffron

Sally Secosky

Karan Bailey

Ann Burget

Kay Campbell

Gay Herbst

Frances Lobaugh

Jacqueline Lucore

Dorothy McCartney

Lillian Mish

Kathy Olson

Patricia Orendorff

ROW ONE: M. McGuire, L. Forsberg, P. DeMark, B. Liebegott, J. Cardelli, M. Scott, A. Burget, N. Swazuk. ROW TWO: S. Fritz, R. Woods, G. Zitelli, D. Zimmerman, H. Johnson, G. Kort, D. Latta, J. Haller, D. Watral, J. Jelochen, B. Rutkosky, K. Campbell. ROW THREE: G. Hosack, P. Tumilty, J. Barr, M. Patton, E. Wilson, J. Hohman, J. Whalen, L. McGlaughlin, C. Walker, B. Isles, K. Olsen. ROW FOUR: M. Tomeo, D. McCartney, D. Zdranik, S. Davis, B. Ruth, B. Kessler, D. Teetsell, S. Quinlan, F. Lobaugh, G. Herbst. ROW FIVE: M. Wilson, V. Shaffer, C. Bauer, M. Lamb, C. Parke, M. Lydic, K. Nicholl, A. McCartney, N. Rutkowski, D. Shearman.

Martha Patton

Susanne Quinlan

Barbara L. Ruth

Nancy Rutkowski

Nancy Swazuk

Cecilia Wagner

Mary Young

Beth A. Isles

Bernadette Zello

Miss Gottshalk
Advisor

PHI MU

OFFICERS

President	Phyllis DeMark
Vice President	Barbara Liebigott
Recording Secretary	Judy Cardelli
Corresponding Secretary	Judy Haller
Treasurer	Mary Jo Scott
Advisor	Miss Bernice Gottschalk

Billie Adamchik

Joan Atkinson

Mary Ann Bodia

Kathyran Byers

Patricia A. Fahl

Myrna Felix

S. Jean Furry

Barbara Goodall

ROW ONE: B. Kostka, C. Oettinger, N. Slick, J. Furry, L. Hopkins, R. Dixon. ROW TWO: K. Sirich, D. Skinner, P. Greco, R. Martin, C. Swick, J. Miles, J. Evans, L. Solomon, L. Solomon, C. Oliverio, L. Strobel, B. Goodall. ROW THREE: B. Dixon, E. Brown, B. Shrum, J. Hampshire, L. Orzel, C. Kipp, G. Hamer, M. McQuillan, M. Olson, M. Steiner, B. Delafield. ROW FOUR: E. Portler, D. Pease, S. Iseman, M. Gates, M. Bodoia, D. Kohlhaas, S. Josephson, P. Yeaglin, A. Lotzbire, J. Stossel. ROW FIVE: L. Kaufman, C. Luther, M. Hrebar, J. King, C. Grill, C. McGranahan, C. Rodkey, L. Ross, A. Kleine.

Gail Hamer

Jean Hampshire

Sue Hupp

Lois Kaufman

Susan L. Lane

Clare A. Luther

Lucinda Orzel

Eleanore Portler

Patricia Reesman

Karen J. Shaw

Barbara A. Shrum

Lois J. Solomon

Louise A. Solomon

Mrs. Kazmer
Advisor

ALPHA XI DELTA

OFFICERS

President	Jean Furry
Vice President	Lynn Hopkins
Recording Secretary	Carol Oettinger
Corresponding Secretary	Ruth Dixon
Treasurer	Nancy Slick
Advisor	Mrs. Alma Kazmer

SIGMA TAU GAMMA

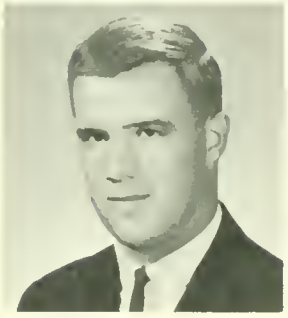

John S. Barr

George R. Belin

John W. Braton

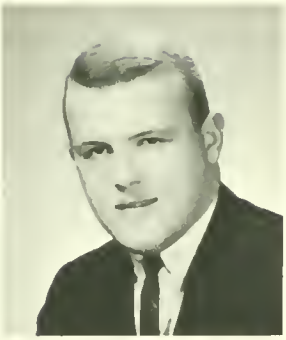

Evan S. Broman

Robert A. Cavaluchi

Richard E. Chirvenak

Daniel D. Edgar

Thomas F. Defilippi

Jeffery C. Dietze

Clifford P. Huen

Russell L. Kirkland

Ron Korczynski

Anthony Kuczinski, Jr.

Casey J. Kuszaj

Thomas M. Link

Robert H. MacDonald

ROW ONE: P. Popely, D. Fox, Jr., D. DiCicco, K. Peters, K. Omlor, Z. Camardese, T. Miller. ROW TWO: T. Kelly, C. Huen, W. Young, C. Kuszaj, F. Santicola, J. Braton, R. Paar, E. Meglio, J. Dietze, C. Nanni. ROW THREE: R. Dunlevy, J. Mazza, W. Bohonak, J. Harvey, J. Ross, L. Bell, D. Luffy, J. Kozora, B. Beard, A. Yanish, J. Mauro, L. Adams. ROW FOUR: A. Schneider, T. Link, J. Lang, W. Kreuder, J. Vargo, J. Barr, D. Anderson, R. Hunt, V. Cerra, R. Norberg, R. Ruth. ROW FIVE: D. Harvey, D. Mashuda, J. Marcinko, B.Buchko, R. Grissinger, J. Stratton, G. Willison, F. Stopka, R. Majcher. ROW SIX: G. Wagner, C. Sabatos, W. Rusnack, D. Cramer, E. Zembruski, R. Harper, L. Melton, T. Wansor, D. Edgar, J. Varmecky, R. Keefer, Jr.

OFFICERS

President	John Braton
Vice President	Francis Santicola
Recording Secretary	Casey Kuscaj
Corresponding Secretary	Richard Paar
Treasurer	William Young
Advisors:	C. M. Johnson
	Dr. Charles Cooper

Robert J. Majchu

John M. Marcinko

James F. Mazza

Eugene Meglio

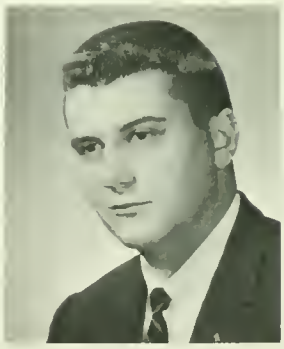

Robert W. Norberg

Edward A. Novalis

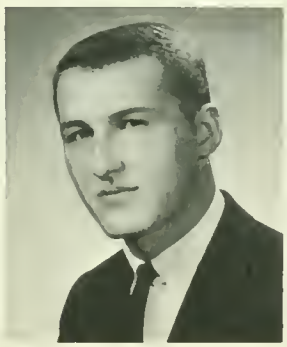

Richard J. Paar

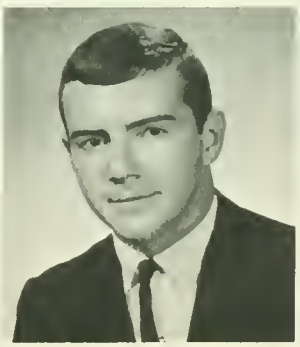

James C. Ross

James T. Scarnati

Mr. Johnson
Advisor

Denning J. Buchter

Alan K. Cohen

James B. Douglass

Terry A. Fye

Leander W. Herbstritt

Larry A. Judge

Dale C. Patrias

SIGMA KAPPA PHI

Clark Robb

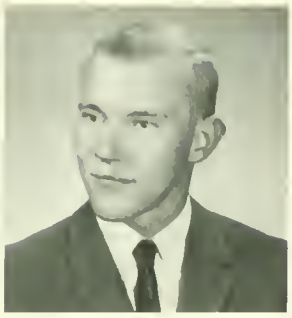

Edward E. Rohru, Jr.

David E. Ross

Jerry L. Wolfe

OFFICERS

President	John D. Byrne
Vice President	Larry Judge
Recording Secretary	Terry Fye
Corresponding Secretary	Richard Benton
Treasurer	Fred Nesbitt
Advisors	Mr. Lorrie Bright
	Mr. Walter Shea

ROW ONE: W. Shea, J. Wolfe, F. Nesbitt, J. Byrne, L. Judge, T. Fye, E. Rohrer. ROW TWO: R. Franks, R. Benton, D. Buchter, D. Patrias, L. Moore, L. Herbstritt, R. Gill, L. Martin, D. Marshall. ROW THREE: R. Fortney, D. Ross, J. Douglass, D. Smith, S. Turlik, F. Pienkosky, D. Schnur, G. Lantzy.

Paul C. Ancarana

Thomas P. Bonnie

Harry F. Clark

Thomas W. Fiscus

KAPPA DELTA RHO

OFFICERS

President	Royd Kaufman
Vice President	Michael Charnego
Recording Secretary	Donald Huber
Corresponding Secretary	Samuel Bechtel
Treasurer	Dale Crail
Advisors	Dr. Robert Murray
	Mr. Frederick Seinfelt

William R. Hinton

Paul E. McKeegan

Raymond F. Pawlak

Stephen Redish, Jr.

Thomas E. Shirley

L. Richard Staffen

Charles H. Wolfgang

Mr. Frederick Sinfelt

ROW ONE: E. Kunc, M. Charnego, D. Huber, B. Kaufman, D. Crail, J. Christner, R. Mauro. ROW TWO: T. Lawhead, J. Kramer, T. Love, R. Morby, J. Reffner, D. Calabro, T. Conroy, M. Murty, B. Bartlebaugh. ROW THREE: D. Jones, C.Wolfgang, J. Bombatch, P. Steckel, C. Ott, S. Bechtel, R. Staffen. ROW FOUR: P. Kress, R. Kearney.

ROW ONE: G. Fawcett, R. Fuller, H. Dillner, T. Schultz, R. Jones, N. Foust. ROW TWO: D. Beatty, G. Matthews, M. Poly, S. Hines, P. Kiral, D. Reigel, P. Aley, A. Haberkorn, Jr., R. Toccafondi. ROW THREE: S. Dec, J. McKenna, M. Geiger, D. Cole, I. Tantlinger, W. Bush, R. O'Connor, C. Fulton. ROW FOUR: E. O'Rourke, C. Douglas, Jr., D. Hutzley, G. Neff, E. Cardellino, R. Dittner, A. Martin.

Roger F. Aiello

Bruce K. Betz

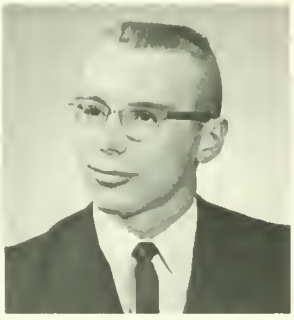

Harry J. Dillner

James A. Distefano

George G. Fawcett

William G. Ford

Robert L. Fuller

Gene McMonigal

Gary V. Neff

THETA XI

OFFICERS

President	Bruce Betz
Vice President	Harry Dillner
Secretary	Robert Fuller
Treasurer	Tom Schultz
Advisors	Mr. John Polesky
	Mr. Leonard DeFabo

James K. Orr

William D. Thomas

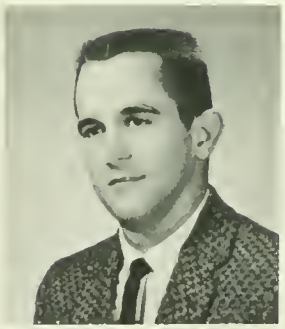

Robert G. Waltenbaugh

Mr. Leonard DeFabo
Advisor

DELTA SIGMA PHI

OFFICERS

President	James L. Condron
Vice President	Robert Leipheimer
Recording Secretary	Ronald Cunningham
House Treasurer	Marvin Hoffman
Social Treasurer	James Self
Advisors:	Mr. George Searist
	Mr. Charles Reese

Charles Battaglini

W. Larry Brentzel

Robert E. Cook

Ronald G. Cunningham

James R. Delbridge

David R. Hill

Kenneth J. Hill

Donald L. Hobaugh

James W. Jordan

Leonard V. Hornyak

ROW ONE: G. Seacrist, R. Bruanoli, R. Cunningham, R. Leipheimer, J. Condran, R. Miller, M. Hoffman, C. Reese. ROW TWO: F. Marasia, G. Feulmer, S. Zaletski, R. Reaney, J. Morri, D. Brumbaugh, R. Brodie, R. Wills, T. Most, E. Carr. ROW THREE: R. Murray, D. Bugel, D. Karl, H. Mensch, G. Cohen, D. Bunton, R. Bailey, J. Sheffler, T. Welchans. ROW FOUR: W. Klingensmith, J. Gallice, D. Hamilton, D. Walter, J. McGinnis, R. Safran, J. Prymak, D. Hill, J. Johnson. ROW FIVE: R. Cree, I. Bartoletti, I. Showden, J. Albertson, J. Delbridge, H. Schiemer, K. Hill, R. Sramek, J. Arch, B. Engie.

David P. Karl

L. William Kling

William H. Klingensmith

Frank M. Pezzillo

Clair Brumbaugh

John W. Sheffler

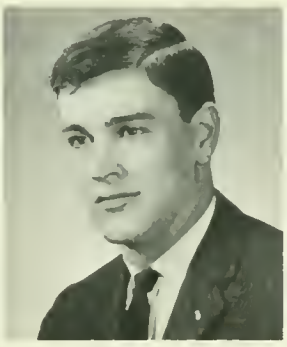

Ira W. Showden

Terry L. Welchans

Mr. Charles Reese

Mr. George Seacrist

ROW ONE: J. Taylor, D. Hughes, D. Stevens, W. Kutzer, J. Gross, R. Nelson, C. Knecht, R. Ickes. ROW TWO: L. Waitkus, P. Monteleone, W. Ealy, T. Milie, W. Burdett, R. Snyder, R. Kasuba, W. Vernocy, T. Showers, G. Rossetti, J. Schmitt, D. Stellart. ROW THREE: J. Wood, M. McCabe, J. Pierce, T. Reed, C. Oestreicher, R. Thompson, L. Kaufman, G. Bauer, R. Krupey, St. Hritz, R. Chekanski. ROW FOUR: G. Forsman, F. Bowman, T. McGrath, J.Glock, R. Fry, H. Shober, T. Reid, R. Yohe, W. Rodgers, T. Miller. ROW FIVE: C. Holliday, F. Douglass, D. Murray, R. Kearney, N. Marks, J. Wood, C. Herbert, G. Baker, T. McLenahan, Jr., D. Sobota.

Thomas P. Bartholomew

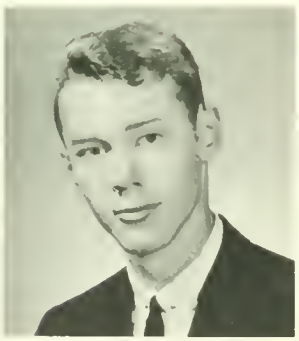

Thomas E. Beach

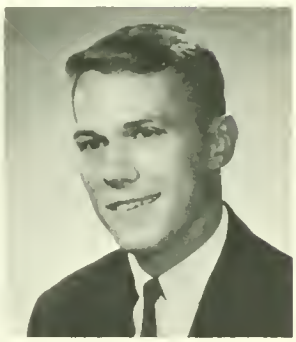

R. Phillip Chekanski

Robert G. Emerick

Gilbert L. Forsman

Jon E. Gross

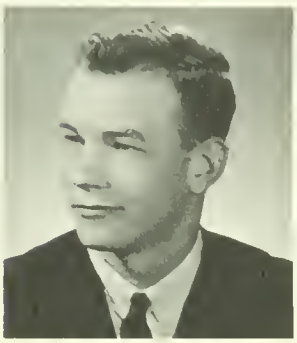

Clegg S. Holliday

Donald R. Hughes

Roy A. Ickes

Robert S. Kasuba

THETA CHI

OFFICERS

President	Jon Gross
Vice President	Randolf Nelson
Recording Secretary	Donald Stevens
Corresponding Secretary	Fred Douglass
Treasurer	William Kutzer
Advisors:	Dr. Carl Bordas
	Mr. Raymond Gibson

Clifford T. Knecht

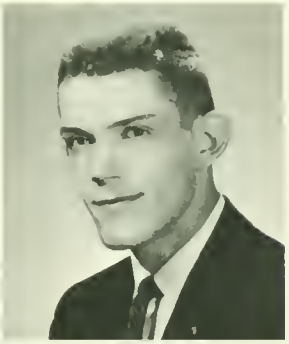
Thomas D. Miller

Joseph D. Miron

Patsy N. Monteleoni

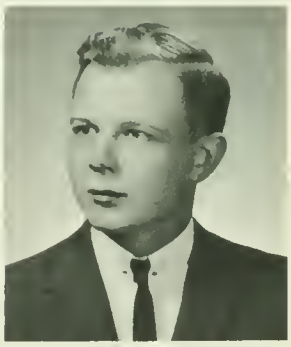
Stan F. Novak

Charles R. Oestreicher

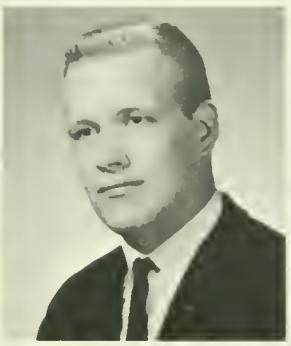
James R. Pelter

Jack L. Schmitt

Thomas M. Sullivan

Mr. Gibson
Advisor

James A. Ashton

Julius C. Ciuffoletti

James L. Dickey

John M. Duda

Stan A. Duzyk

Leonard F. Fechter

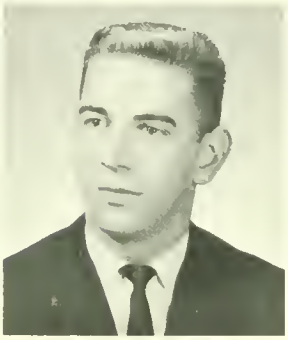
Thomas A. Fulcomer

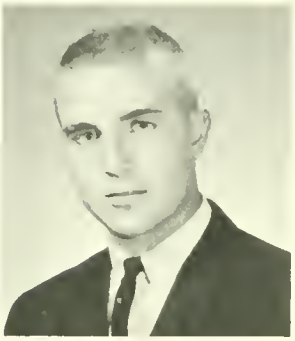
James G. Fulton

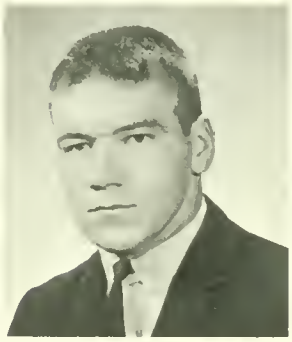
Barry D. Gasdek

Joseph P. Gavlak

TAU KAPPA EPSILON

OFFICERS

President	Michael D. Berzonsky
Vice President	John Benhart
Secretary	Larry Panaia
Treasurer	Richard Pavlin
Advisors:	Dr. Lawrence Ianni
	Dr. Harold Rowe

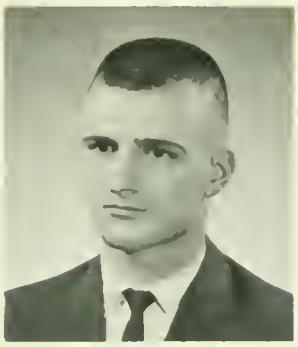
Ronald L. Johnston

Donald J. Mash

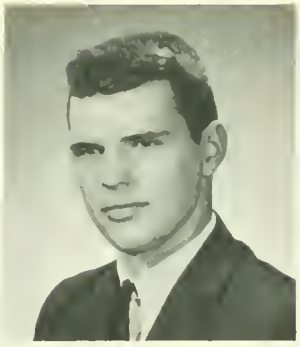
William R. Och

Michael J. Podhurcak

Allen J. Saks

Joseph F. Tomkovicz

Pat D. Toner

Terry L. Wagner

Dean S. C. Williams

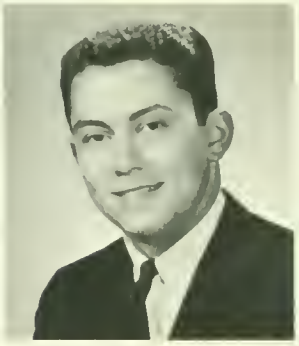
Jon E. Wright

Dr. Ianni
Advisor

ROW ONE: J. Fulton, D. Mash, R. Pavlin, M. Berzonsky, J. Benhart, E. Grzelak, T. Wagner, L. Panaia. ROW TWO: R. Guldone, W. McKee, M. Mitchell, A. Vaccaro, C. Bowser, R. Bigge, B. Gasdek, S. Bedinsky, A. Saks, Jr. ROW THREE: L. Scott, J. Bellissimo, K. Garner, J. Wright, F. Layton, S. Duzyk. ROW FOUR: E. Stormer, F. Jones, R. Jamison, A. Raffel, G. Himler, B. Roth, G. Bisi, W. Baer. ROW FIVE: P. Archibald, J. Ashton.

ROW ONE: J. Baker, G. Yancisin, C. Yellig, W. Puzak, J. Marelli. ROW TWO: B. Leonard, T. Sexton, T. Rich, F. Yusi, G. Malecki, J. Schrock, D. Zeigler, G. Epley. ROW THREE: E. Mihalko, R. Ruddock, M. Spingola, P. Mundorff, K. Johnston, J. Palya, M. Sheleheda. ROW FOUR: F. Gallo, S. Vosovic, W. Siegel, J. Dill, D. Wagner, R. Nelis, R. Carr, J. Natale.

Jules B. Dill

Thomas E. Edwards

Gerald Malecki

Edward E. Mihalko

John J. Palya

SIGMA PHI EPSILON

OFFICERS

President	Charles Yellig
Vice President	William Puzak
Secretary	Gerald Yancisin
Treasurer	Howard Kettler
Advisors:	Mr. Donald Groff
	Dr. Russell Nelson

L. Ronald Peters

John W. Schrock

David R. Wagner

Charles B. Yellig

ROW ONE: J. Davis, J. Boxler, C. Lambert, K. Ancarana, M. Corletti, J. Adams. ROW TWO: J. Chisholm, P. Gatti, M. Olson, P. Allera, M. Gardner, J. Barr, N. McElhoes, N. Miller, M. Lydic, M. Tripodi. ROW THREE: P. Kopcak, G. Deem, J. Geyer, K. Kuhns, B. Gumto, A. Kleine, C. Schrock, J. Brown.

Miss Nancy J. Newkerk
Advisor

Dr. Elwood Sheeder
Advisor

OFFICERS

President	Colleen Lambert
Vice President	Jean Boxler
Recording Secretary	Marg Corletti
Corresponding Secretary	Joan Adams
Treasurer	Karen Ankarana
Advisor	Miss Nancy Newkerk

PANHELLENIC COUNCIL AND INTER-FRATERNITY COUNCIL

☐ The Inter-Fraternity Council, composed of two representatives from each fraternity on campus, and the Panhellenic Council, composed of two representatives from each sorority, exist to establish policies for the good of all fraternities and sororities. Through their efforts rushing activities which occur on campus each semester are regulated. The councils also co-sponsor Greek Sing and Greek Week-end each year. Self-governing and self-regulating, they represent an earnest attempt on the part of Greek men and women to govern their affairs and assume responsibility for their actions.

OFFICERS

President	Jack Braton
Secretary-Treasurer	Bruce Betz
Advisor	Dr. Elwood Sheeder

ROW ONE: B. Kaufman, J. Braton, H. Dillner, T. Schultz. ROW TWO: J. Gross, G. Forsman, J. Christner, D. Mash, M. Berzonsky, J. Byrne, E. Rohrer. ROW THREE: C. Yellig, K. Johnston, J. Condran.

SPORTS

☐ A good athletic program serves not only the players on the field but the spectators in the stands as well. The student body unites in a common goal. Instilled with pride and respect for the players and their school, they forget individual differences to cheer the team on to victory—ranging from football to golf, from baseball to rifling.

COACHING STAFF—Bob Letso, Owen Dougherty, Chuck Mills, Gene Lepley, Ed Receski.

FOOTBALL

☐ This year's football team displayed hustle, confidence, and the keen desire to win. The result was Indiana's best gridiron record in several years and a second place finish in the Western Pennsylvania State College Conference. Bill Leonard's elusive running and clutch passing, Don Lindich's fine kicking, Pete Archibald's great defensive work, and a tough, tight line were the standout characteristics of a team that featured a new hero each week. Coach Chuck Mills, his staff and his players brought Indiana exciting, well-played football and served as a credit to the school.

ROW ONE: A. Vaccaro, D. Fredrick, B. Gasdek, L. Petrone, D. Buck, B. Leonard, B. Puzak, R. Yuvan, J. Ashton, P. Archibald. ROW TWO: G. Epley, H. Winslow, L. Panaia, F. Garbinski, J. Bellisimo, T. Duffalo, M. Duffalo, F. Yusi, M. Watson, D. Hogan, T. Modrak, D. Lindich. ROW THREE: V. Maccarelli, B. Shrock, B. McAndrew, T. Moul, C. Mayer, L. Saltarelli, D. Bilko, D. Pickles, J. Tate, L. Moul, L. Scott.

Chuch Mills
Head Coach

Owen Dougherty
Assistant Coach

☐ Playing without a really big man on the squad, this year's basketball team proved that desire and determination can make up for any lack of height. Paced by the consistent scoring of Jack Benhart and Mel Hankinson, the key rebounding of Bob Bence, and the good all-around floor play of Fred Yun, Mike Spingola, and Donnie Douds, the team finished in a second place tie with Slippery Rock in the Western section of the State College Conference. In his first year as head basketball coach, Herm Sledzik did an excellent job.

BASKETBALL

ROW ONE: T. McLenahan, B. Kalp, F. Yun, G. Himler, D. Douds, M. Spingola, J. Cavanaugh. ROW TWO: D. Smiley, Manager; J. Rajaski, J. Benhart, B. Bence, J. Hutchinson, D. Stadtmiller, M. Hankinson, Mr. Sledzik, Head Coach.

Herm Sledzik
Head Coach

Dr. William Betts
Assistant Coach

BASEBALL

☐ Combining good hitting and fielding, the team enjoyed a respectable season. Larry Panaia, Dean Fredrick, Don Lindich, and Jerry Malecki paced the hitters, while Bob Walton, Ron Ruddock, Dave Wagner, and Bill Siegel formed the nucleus of a mound staff that, though short on experience, always gave its best. With many regulars returning, we can look forward to another exciting season next year.

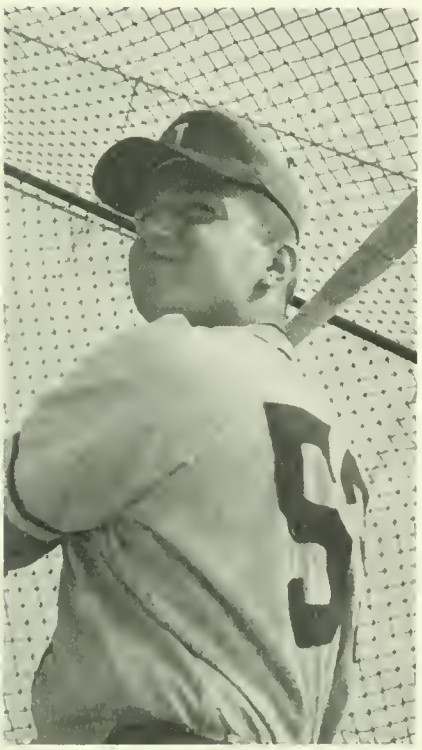

Owen Dougherty
Head Coach

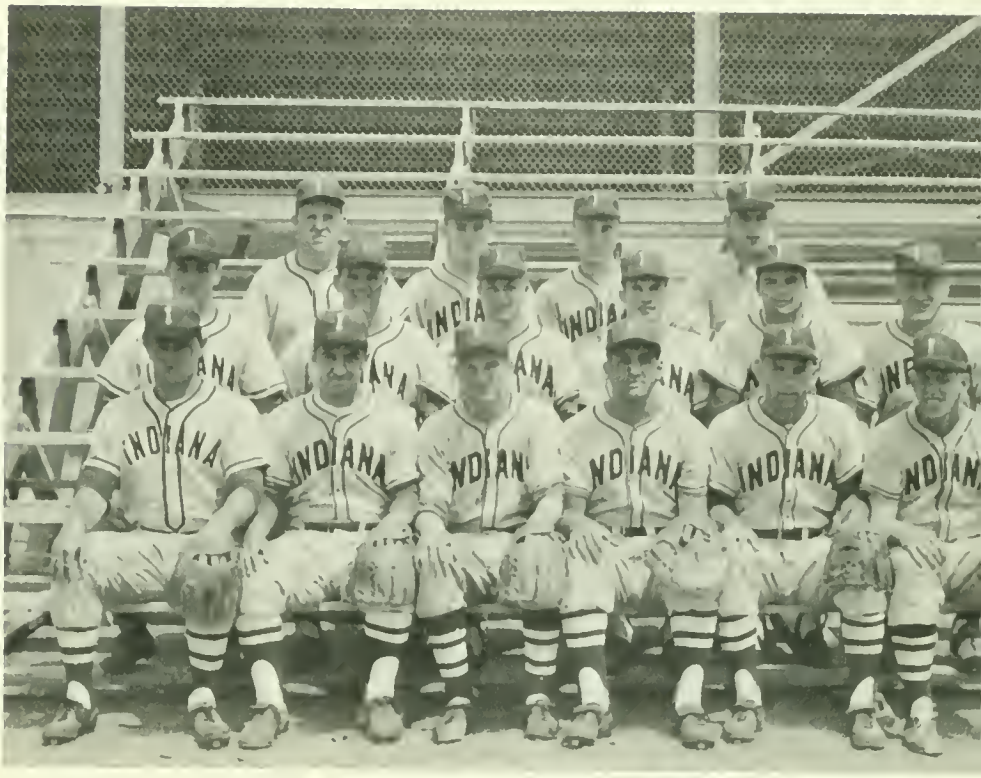

ROW ONE: J. Bellisimo, V. Maccarelli, B. Siegel, L. Panaia, E. Hess, B. Walton. ROW TWO: D. Fredrick, J. Malecki, D. Lindich, M. Sheleheda, R. Peters. ROW THREE: O. Dougherty, R. Ruddock, J. Kazora, J. Blank. ABSENT: D. Wagner, D. Mihaly, L. Saltarelli.

TRACK

☐ The fine running of Jim Horner and Fred Bowser were the bright spots of the track season. Horner tied his own record in the one hundred yard dash, while Bowser became the first Indiana runner to break the ten minute mark in the two-miler. Regrettably, John Palya, record holding pole vaulter at ISC, was hampered throughout the season with a recurring ankle injury. Many regulars will return next year to continue providing keen competition for conference opponents.

ROW ONE: Coach Mack, J. Lawhead, D. Warren, J. Ryan, R. Beerhman, G. Edgar, N. Bender, Mr. R. J. Nix. ROW TWO: Coach Rowe, B. Och, E. Ulm, J. Broman, F. Bowser, W. Livingston, G. Bell, J. Wieja, E. Bouldin, Trainer; B. Gasdek, Capt. ROW THREE: J. Lydic, J. Liska, J. Arch, J. Horner, J. Palya, N. Milan, B. Trautwine, D. Stewart, Coach Smith, Athletic Director.

ROW ONE: M. Graham, T. Crew, B. Haselrig, P. Rots, E. O'Rourke. ROW TWO: Coach Shaffer, E. Ekberg, R. Hegner, L. Gehosky, B. Gasdek, J. Waters, D. Lightcap.

WRESTLING

☐ The fine wrestling of sophomore Ralph Hegner sparked this year's wrestling team whose losing record did not indicate its strength. Seven of nine starters will be returning next year and freshmen such as Rick Camden and Ed Eckberg can count on a year's experience which Coach Shaffer feels will enable them to fill in ably for graduating seniors Lou Gehosky and Barry Gasdek.

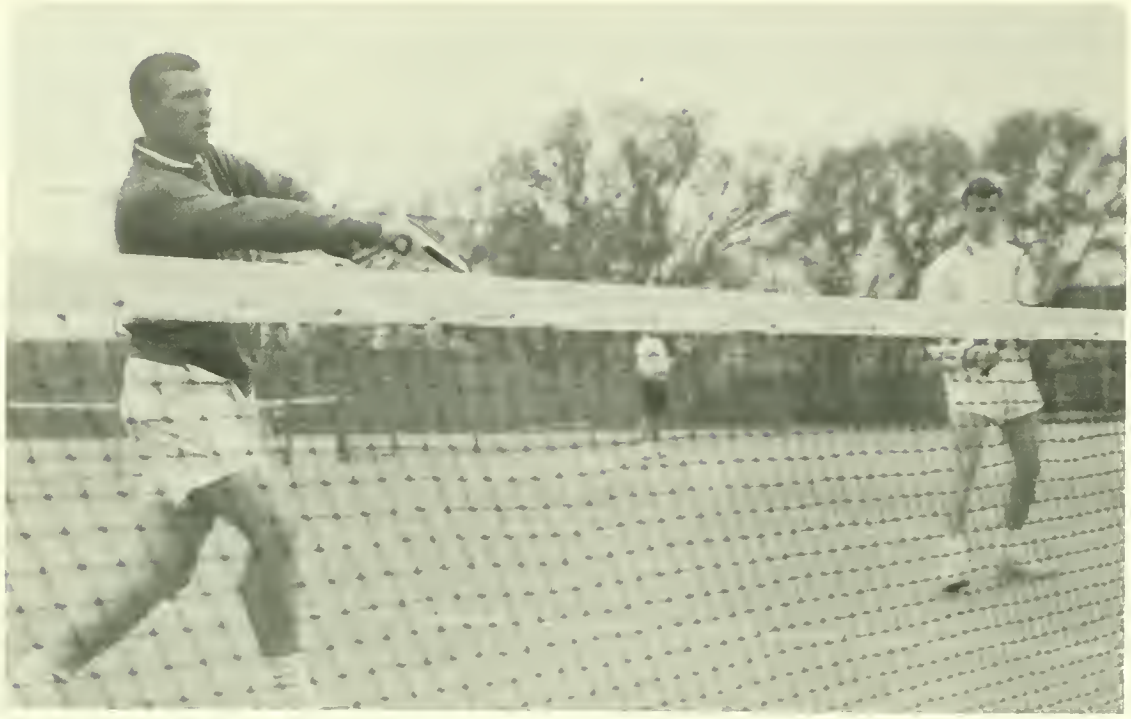

TENNIS

☐ Freshmen Lyn Richards, Doug Creamer, and Dave Marshall teamed with veterans Jerry Jellison, Dave Hill, Bob Dahl, and Jim Banghor to comprise a tennis team that exhibited both desire and good team balance. Coach Jim McKinley's racketman can be expected to provide fans with the same excited, spirited play next year.

GOLF

☐ This was a building year for Coach Bernard Ganley's linksmen, with Chuck Popovich and George Malay the only returning regulars. Among the newcomers, Doug Driscoll, Scott Loury, Guy Rosetti, and Jack Braton all showed promise. Their combined efforts assured the team of a winning season, and of fourth place in the Pennsylvania State College Conference Tournament. Prospects for the coming season look good. Last year's men have gained added experience, and a good crop of freshman men is expected.

J. Braton, D. Driscoll, Mr. Ganley, G. Malay, G. Rossetti, C. Popovich, H. Stevens, S. Lowry.

RIFLE TEAM

☐ Dave Cramer, Jim Harvey, Al Zito, Bill Brandon, and Tom Campisano paced this year's team to another fine season to match those of ISC rifle teams of the past. Consistently high scoring on the part of these men assured the team of first place in the northern section of the Allegheny Intercollegiate Rifle League. With many of this year's squad returning, Coach DeLong is looking forward to another good season.

ROW ONE: G. Bradon, A. Zito, P. Popley, D. Warren. ROW TWO: J. Dickey, R. Stormer, J. Senger, J. Weyandt. ROW THREE: Sgt. DeLong, Coach; G. Andra, D. Zana, J. Harvey. ABSENT: T. Campisano, S. Todoric, R. Schaffranek.

INTRAMURALS

K. Askey, B. Scott, P. Sabin, P. Lauterbach.

CHEERLEADERS

ROW ONE: N. McElhose, P. Lehner, P. Gerhold, J. Brown. ROW TWO: S. Stine, S. Stouffer, C. Rugh, K. Kain.

Women's Athletic Association

W. A. A.

ROW ONE: C. Savage, G. Cooke, B. Adams, C. Bunce. ROW TWO: E. Loss, J. Picciano, L. Thompson, D. Murphy, J. Smith, J. Weibel, M. Murphy.

VARSITY I

ROW ONE: J. Rajaski, R. Yuvon, P. Archibald, G. Epley, R. Jamison, B. Gasdek, V. Maccarelli, J. Bellisimo, J. Benhart. ROW TWO: M. Hankinson, R. Peters, T. Modrack, M. Watson, L. Scott, C. Mayer, R. Gillo, W. Auk, L. Panaia, D. Smiley. ROW THREE: M. Spingola, W. Shrock, P. Parry, D. Pickles, R. McAndrews, T. Moul, L. Moul, J. Tate, G. Himler. ROW FOUR: J. Hutchinson, R. Ruddig, M. Shelaheda, A. Vaccaro, J. Wieja, J. Palya, L. Salarelli, F. Yun. ROW FIVE: R. Stadtmiller, R. Bence, J. Douds, T. McLanahan.

ORGANIZATIONS

☐ Students are individuals, and individuals have varied interests. Organizations exist on campus to meet these interests. The nature and functions of these organizations may differ widely—from folk singing to drama to chess to student government. They all have one thing in common—they are all student inspired and student directed. Students kindle the spark and feed the flame that warms and lights the campus.

Dr. Swauger
Advisor

PENN

1963 PENN STAFF

Editor-in-Chief	Chris Oliverio
News Editor	Ginny Deem
Assistant News Editor	Bill Sweigart
Sports Editor	Tom Rich
Assistant Sports Editor	Paul Elkins
Feature Editor	Lynn Hopkins
Assistant Feature Editor	Paula Miller
Copy Editor	Jean Allison
Art Editor	Warren Steele
Exchange and Circulation	Barbara Delafield
Photographer	John Watta
Faculty Consultant	Dr. Craig Swauger

1964 PENN STAFF

Editor-in-Chief	Chris Oliverio
News Editors	Robert Bachman
	Earlyn Albine
Assistant News Editor	Lynn Hopkins
Sports Editor	Don Hughes
Feature Editor	Marti Wilson
Copy Editor	Carla Ann Guzzo
Art Editor	Warren Steele
Exchange and Circulation	Barbara Delafield
Photographers	John Watta
	Chuck Oestricher
Faculty Consultant	Dr. Craig Swauger

Chris Oliverio
Editor

☐ Thousands of years before the first printing press, news was spread by word of mouth. Poets sang their verses, politicians spoke in the market place, students memorized their lessons. This word of mouth process proved painfully slow, excessively tedious, and often quite unreliable. Today, with metropolitan dailies and small town weeklies, events are permanently recorded and widely reported. The *Indiana Penn* is our town crier. Through it we are kept informed of all events that will affect us as students. We are also exposed to the views of our fellow students and those of our instructors, and are afforded the opportunity to express our own views freely. The services the paper renders are vital, and the intelligent student will not fail to appreciate and make use of them.

ROW ONE: W. Sweigart, R. Woods, M. Wilson, C. Oliverio, G. Deem, L. Hopkins, J. Oliver, W. Steele. ROW TWO: J. West, M. Scott, J. Watta, A. Indoviha, B. Delafield, B. Harper, C. Guzzo, J. Allison, P. Miller, B. Whittaker, L. Mehrenberg, K. Reichelt, D. Jimick. ROW THREE: A. Burkett, J. Pyle, F. Lang, C. Korch, L. Forsberg.

ALPHA PHI OMEGA

ROW ONE: F. Bonim, D. Warren, S. Sipe, G. Miller, J. Kellinger, E. Mikesell, J. Peresie, W. Richard. ROW TWO: K. Bennett, J. Yourish, V. Flango, A. Lambert, W. Goldstrohm, J. Bucklad, W. Walliser, A. Gick, J. Rafferty, B. Rearick. ROW THREE: M. Cullinan, S. Hollis, D. Smith.

OFFICERS

President	Edwin Mikesell
1st Vice President	James Kellinger
2nd Vice President	Gene Miller
Secretary	Samuel Sipe
Treasurer	Joseph Peresie
Advisors	Dr. Clel Silvey
	Mr. Willis Richard

National Service Fraternity

INDIANA STUDENT WRITES

ROW ONE: C. Keyes, J. Boring, D. Yackuboskey. ROW TWO: K. Cordier, E. Ulm, Dr. Ryder, Dr. Ianni, V. Duhamel, S. Pirro.

ROW ONE: A. Finnicum, R. Ruhf. ROW TWO: B. Musgrave, D. Asbeck, S. Jaron, C. Parke.

JUDICIAL BOARD

OFFICERS

Chairman	Ann Finnicum
Secretary	Sue Erickson
Advisor	Miss Nancy J. Newkerk

WOMEN'S COLLEGIATE ASSOCIATION

OFFICERS

President	Roberta Ruhf
Vice President	Sue Brown
Secretary	Peg Pugsley
Treasurer	Suzanne Zipf
Advisor	Miss Nancy J. Newkerk

ROW ONE: J. Koedel, P. Kiggins, S. Brown, R. Ruhf, P. Pugsley, S. Zipf, S. Thayer, N. Gilchrist. ROW TWO: L. Wilson, K. Orgill, P. Sinkus, K. Campbell, A. Beaver, G. Hardick, G. Deem, B. Barker, S. Vukich, B. Driscoll, D. Greslick, J. Kormanik. ROW THREE: L. Heidenreich, L. Allison, K. Forsberg, L. Dumeyer, J. Valeri, E. Daniels, D. Poole.

ROW ONE: N. Hair, R. Leipheimer, L. Robertson, E. Reschini, M. Wilson, G. McCoy, P. Rudy. ROW TWO: G. Bauer, C. Korch, M. Byers, C. Heider, J. Smith, P. Newell, J. Collins, J. Courtney, B. Whittaker, M. Srsic, M. Castor, L. Svoboda, C. Lambert, D. Walko. ROW THREE: F. Jones, T. Korenowski, J. Wilson, H. Murphy, L. Sieradski, J. Glock, F. Lang.

Gary McCoy
President

STUDENT COUNCIL

OFFICERS

President	Gary McCoy
Vice President	Marti Wilson
Recording Secretary	Linda Robertson
Corresponding Secretary	Elaine Reschini
Treasurer	Robert Liepheimer
Advisors	Dr. Elwood Sheeder
	Dr. S. Trevor Hadley

CLASS OFFICERS

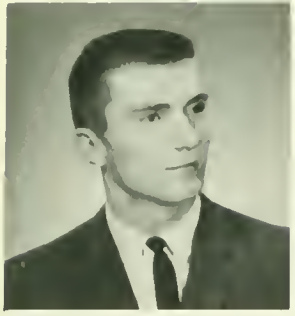

William Klingensmith
President

James Ashton
Vice President

Charlene Ammon
Secretary

Gretchen Helwig
Treasurer

SOPHOMORE
Vice President, Bill McKee; Secretary, Jane Barr; Treasurer, Joyce Jaap; President, Jim Glock.

JUNIOR
President, Gary Bauer; Treasurer, Winnie Noel; Secretary, Jean Boxler; Vice President, Bob Ruth.

FRESHMEN
Vice President, Sam Ianuzzi; Secretary-Treasurer, Pat Prengaman; President, Lin Stoner.

BRASS CHOIR

GLEE CLUB

MELLOWMEN

WOMEN'S CHORUS

Mr. DiCicco
Director

MARCHING BAND

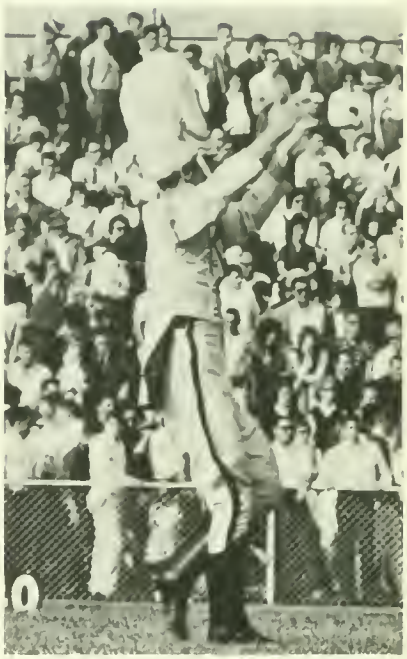

COLLEGE CHOIR

ROW ONE: V. Pearce, M. Reynolds, B. Riddle, M. Dwyer, H. Bortmas, B. Riddle. ROW TWO: Miss Koon, W. Blackburn, R. Runninger, K. McNees, D. Powell, S. Murphy, K. Andre, K. Amos, C. Miller, V. Amos. ROW THREE: G. Skinner, S. Tanner, C. Hoffman, B. Miller, S. Yost, R. Steele, L. Detwiler, M. Harclerode.

4-H CLUB

OFFICERS

President	Beverly Riddle
Vice President	Mary Dwyer
Secretary	Mary Anne Reynolds
Treasurer	Viola Pierce
Advisor	Miss Sue Koon

RAINBOW GIRLS

OFFICERS

President	Nancy McKean
Vice President	Margie Thompson
Secretary	Gene Junker
Treasurer	Diane Tullius
Advisor	Dr. McCluer

ROW ONE: B. Almwood, G. Junker, N. McKean, M. Thompson, D. Tullius. ROW TWO: J. Discavage, K. Kizakevich, C. Wentzel, B. Dallas, H. Bortmas, C. McChesney, F. Lander.

ROW ONE: A. Kapisak, R. Berlin, M. Reitz. ROW TWO: S. Brobst, J. Gongaware, S. Kumrow, L. Eakle, J. Trostel, D. Finley. ABSENT: D. Chitester, G. Barnett.

P. S. E. A.

OFFICERS

President	Robert Berlin
Vice President	Doris Chitester
2nd Vice President	Gretchen Barnett
Secretary	Adrienne Kapisak
Treasurer	Margaret Reitz
Advisors	John J. Hays
	Jack Kuhns
	John A. Polesky

OFFICERS

President	Richard Platko
Vice President	Dee Asbeck
Recording Secretary	Donna Buckus
Corresponding Secretary	Sue Read
Treasurer	Ann Lindecamp
Advisors	Miss Anna O'Toole
	Miss Lois Anderson
	Miss May Kohlhepp

Association For Childhood Education ACE

ROW ONE: S. Read, D. Asbeck, R. Platko, D. Buckus, A. Lindecamp, S. Hogemyer. ROW TWO: E. Cuniff, D. Greenawalt, M. Brown, J. Stratton, J. Wilson, R. Fuller, J. Geyer, S. Myers, S. Zipf.

ROW ONE Seated: D. Zdranik, J. Tutty, P. Romansky, E. Dadigan. ROW TWO Standing: J. Haller, C. Parkes, D. Asbeck, C. Rugh, S. Brown, K. Sowolla, P. Gerhold, G. Hardick, M. Scott, S. Shinol, A. Finnicum, J. Davis.

KAYDEENS

OFFICERS

President	James Fulton
Vice President	William Hospodar
Secretary	Larry Ponaia
Treasurer	Tom Wissinger
Advisor	Captain Harold Boozer

AUSA

Association of the United States Army

ROW ONE: S. Joseck, L. Panaia, W. Miller, F. Garbinski. ROW TWO: Capt. Boozer, Advisor; T. Sexton, J. Kozara, G. Cohen, B. Gasdek, B. McKee, R. Toccafondi. ROW THREE: R. Mateer, L. Stanford, T. Hoffman, G. Johnson, D. Summers.

ROW ONE: R. Lentz, R. Benton, B. Watts, D. Princler. ROW TWO: F. Nesbitt, T. Tibbit, D. Begalke, R. Mateer.

SSS
Social Science Society

OFFICERS

President	Frederick H. Nesbitt
Vice President	Richard D. Benton
Secretary	Edward Smith
Treasurer	Donald Underwood
Advisors	Richard F. Heiges
	Bert A. Smith
	C. M. Johnson

OFFICERS

President	Charles D. Cashdollar
Vice President	Richard Sunderland
Secretary	Harold Jensen
Treasurer	Fred Lang
Advisors	Miss Florence Wallace
	Dr. Clyde Gelbach

IRC
International Relations Club

ROW ONE: L. MaChesney, M. Scott, Miss Wallace, Advisor; S. Evans, S. Winsenreid, B. Watts. ROW TWO: R. Sunderland, C. Cashdollar, F. Lang, Dr. Gelbach, Advisor; H. Jensen.

ROW ONE: C. Lamb, B. Houk, E. Malkoski, P. Peterson, N. Tilton, K. Brooks, S. Purdy, L. Houk. ROW TWO: R. Rowe, R. Grandey, C. Guyer, P. Hart, D. Chitester, J. Hosack, A. Marshall, C. Richmond, C. Wentzel, R. Blair, C. McChesney, M. McDonald. ROW THREE: R. Gabler, B. Butterworth, G. Wall, D. Peck, J. Stratton.

WESTMINSTER

OFFICERS

President	Paula Peterson
Vice President	Don Underwood
Secretary	Nancy Tilton
Treasurer	Kathy Brooks
Advisor	Rev. C. Vincent Wilson

CAMPUS CHRISTIAN FELLOWSHIP

OFFICERS

President	James Beliasov
Vice President	Marian Love
Secretary	Durinda Mogle
Treasurer	Lynn Haseltine
Advisor	Mrs. Beatrice Hicks

ROW ONE: J. Beliasov, M. Love, C. Haseltine, R. Geiger, D. Mogle, Mrs. B. Hicks. ROW TWO: T. Huber, T. Bortzfield, E. Marshall, C. Parke, K. Davis, J. Smeal, N. Byers, C. Ackerly, T. Swartzlander. ROW THREE: A. Marshall, S. Palmer, E. Rowley.

ROW ONE: N. Wall, D. MacIntyre, S. Briggle, M. Manson. ROW TWO: L. Thomas, J. Stone, R. Alexander, A. Jellyman, D. Muirhead.

ROGER WILLIAMS

OFFICERS

President	Susan Briggle
Vice President	Dick MacIntyre
Secretary-Treasurer	Natalie Jess
Advisor	Rev. F. Burton Long

WESLEY

OFFICERS

President	Brenda Strong
Vice President	Sue Myers
Secretary	Viola Pearce
Treasurer	Janice Saunders
Director	Randy Lunsford
Advisors:	Mr. and Mrs. Glenn Olsen

ROW ONE: M. Douglas, M. Saunders, S. Myers, B. Strong, V. Pearce, L. Harris. ROW TWO: K. Wicks, R. Kerr, L. Spicher, R. Rishel, W. Steele, S. Palmer, R. Keibler, M. Byers, M. Plumer.

CANTERBURY ASSOCIATION

Advisor Dr. William Davies

ROW ONE: G. Dolaway, C. Jennings, D. Chemes, P. Pugsley. ROW TWO: Dr. Davies, D. Kenyon, J. Wilson, F. Blackhurst, J. Hoffman, Mrs. Davies.

OFFICERS

President	Stephen C. Corbin
Vice President	Carol Citron
Secretary	Stuart Heckman
Treasurer	Gisela Pollak
Advisor	Dr. N. J. Fedder

HILLEL FOUNDATION

ROW ONE: C. Citron, Dr. N. Fedder, S. Corbin, J. Rubin. ROW TWO: D. Klieger, G. Pollak, A. Schwartz.

ROW ONE: J. Love, A. Ewing, E. Ek, M. Gabel, Rev. C. Hoch. ROW TWO: D. Finley, C. Strunck, L. Mehrenberg, P. Swope.

LUTHERAN CLUB

OFFICERS

President	John W. Schrock
Vice President	John D. Byrnes
Secretary-Treasurer	Elaine Ek
Advisor	Margaret E. Gabel

OFFICERS

President	Al Coviello
Vice President	Vickie Biondo
Recording Secretary	Connie Eichenlaub
Corresponding Secretary	Kitty Kovick
Treasurer	Betty Kostka
Advisor	Dr. Edward Mott

NEWMAN CLUB

ROW ONE: J. Oliver, M. Orendorff, B. Kostka, K. Kovick, A. Coviello, V. Biondo, G. Schlise, P. Rudy. ROW TWO: D. Tirk, A. Kapisak, M. Koscho, E. Reschini, P. Gargasz, S. Josephson, B. Hermansen, R. Alberti, C. Hart, P. Casey, P. Skendall, R. Kish, N. Stacer, D. Buckus. ROW THREE: J. Caruso, J. Watta, M. Mikula, B. Resanovich, C. Patrick, N. Barsic.

ROW ONE: J. Zurovchak, S. Haney, S. Pirro, C. Ging, J. Hiester, J. Anderson. ROW TWO: D. Brown, D. Miecznikowski, C. Fye, Dr. McVitty, R. Sramek, H. Mensch, J. Phelps.

1963-1964 OAK STAFF

Editor-in-Chief	T. Cal Ging
Assistant Editor	John Hiester
Art Editor	Judith Anderson
Assistant Art Editor	Saundra Haney
Literary Editor	Samuel Pirro
Photography Editor	Richard Miecznikowski
Assistant Photographer	Jan Zurovchak
Business Manager	Judy Phelps
Scheduling Manager	Hugh Mensch
Seniors Editor	Carl Fye
Subscriptions Editor	Roger Sramek
Secretarial Assistant	Diana Brown
Advisors	Dr. Lucker, Dr. McVitty Mr. Reese, Clark Robb

T. Cal Ging

THE OAK

☐ The student flicks the pages of his yearbook and sees pictures and words. Yet there is much more to a yearbook that pictures and words. A yearbook is born in the planning room. Art editor and literary editor meet and work together to achieve a subtle coherence between pictures and words. Photographers scurry about campus searching for the right pictures. The scheduling editor spends hours on the phone insuring that the right groups are present at the right times. The business manager types letters, handles finances. Each person has his job and his deadlines. We hope that you enjoy your yearbook. For each of us it records some measure of growth and transition. In a way, it's very much the story of an education.

Dr. Lawrence McVitty

Dr. Dorothy Lucker

Mr. Charles Reese

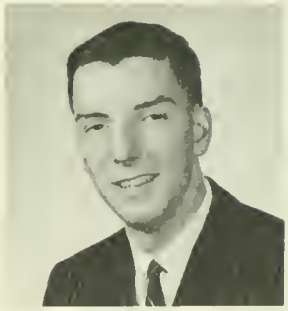

Clark Robb

The old believe everything; the middle-aged suspect everything; the young know everything.

Only the shallow know themselves.

If one tells the truth, one is sure, sooner or later, to be found out.
Oscar Wilde